















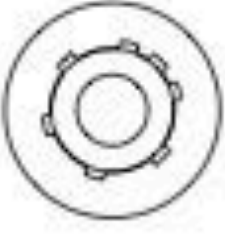

COMPATIBLE DENTAL ABUTMENTS

Catalog 2023

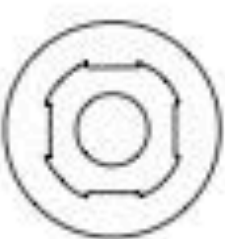

COMPATIBILITY

COMPATIBLE WITH THE FOLLOWING IMPLANT SYSTEMS

-  Altatec® Camlog®
-  Altatec® Conelog®
-  Anthogyr® Axiom® BL / X3
-  Bego® Semados®
-  Dentsply® Ankylos® C/X
-  Dentsply® Astra Tech® OsseoSpeed™ EV
-  Dentsply® Astra Tech® OsseoSpeed™ TX
-  Dentsply® Xive® S
-  Medentis Medical® ICX®
-  MegaGen® AnyRidge®
-  Nobel Biocare AB® Conical Connection
-  Nobel Biocare AB® Tri Lobe [Tri-Channel]
-  Straumann® BLX
-  Straumann® Bone Level
-  Straumann® Tissue Level
-  Straumann® TLX
-  Zimmer Dental® / MIS® / BioHorizons® Internal Hex

SM-TL SERIES

STRAUMANN®-TISSUE LEVEL

● NNC 3.5 ● RN 4.8 ● WN 6.5

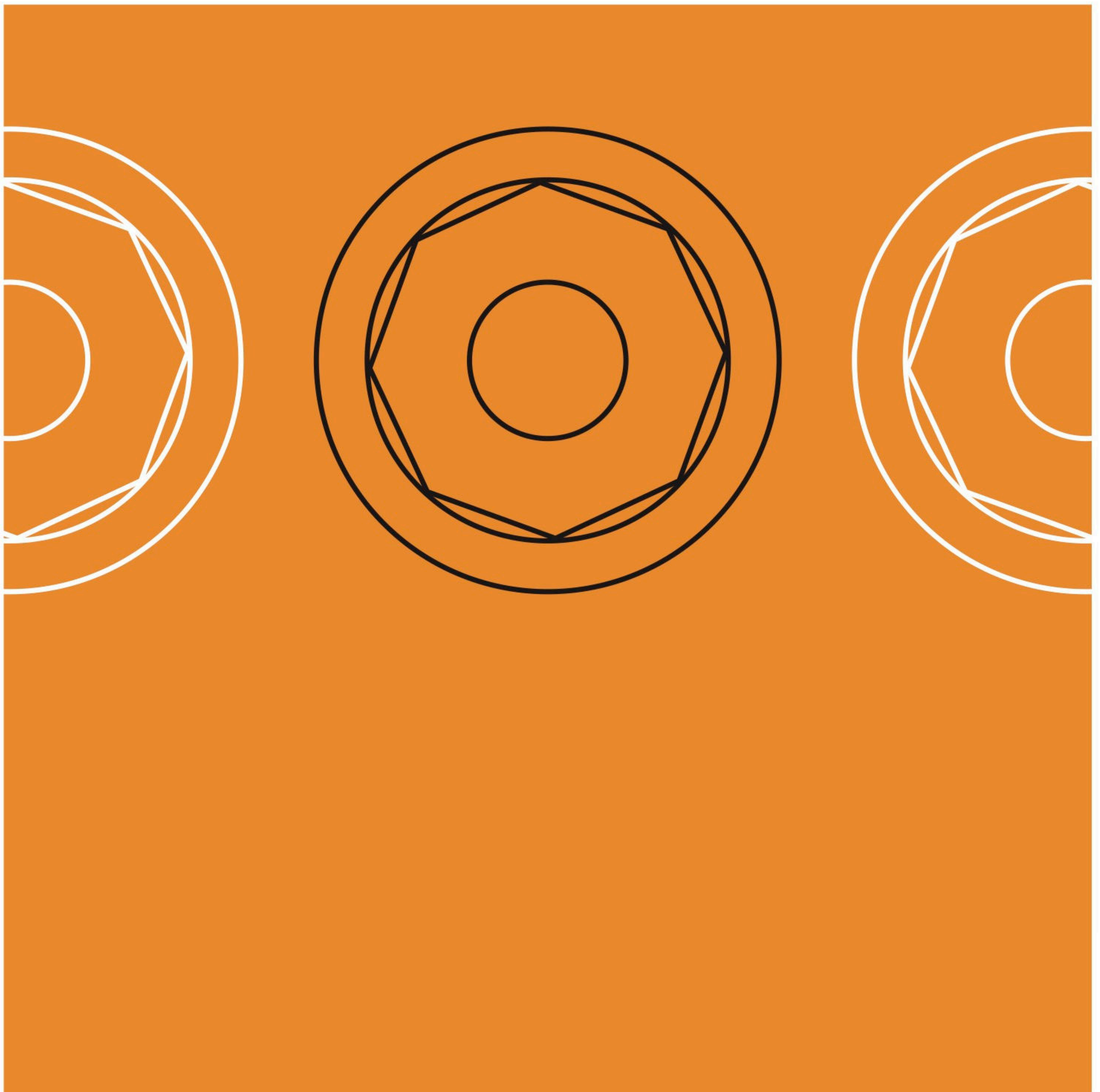

Ti-Base MCF I angled screw channel

Implant connection: NNC 3.5 ● RN 4.8 ● WN 6.5 ●

Titanium Grade 5

Screw Item No.: SMTL2805M

Ball Torx® T6 I GH 0.4 mm Typ 1 I SF angle over flat

Set Item No.: SMTL3103M

Height: 3.5-6.5 mm I reducible

Workflow **M**

Incl. abutment screw



Ti-Base MSG I straight

Implant connection: NNC 3.5 ● RN 4.8 ● WN 6.5 ●

Titanium Grade 5

Screw Item No.: SMTL2803M SMTL2803M

Torx® T6 I GH 0.1 mm

Height: 3.5 mm I short

Set Item No.: SMTL2025M SMTL2028M

Workflow **M**

Height: 5.5 mm I long

Set Item No.: SMTL2026M SMTL2029M

Incl. abutment screw



Ti-Base NTB I straight

Implant connection: NNC 3.5 ● RN 4.8 ● WN 6.5 ●

Titanium Grade 5

Screw Item No.: SMTL2803M

Torx® T6

Set Item No.: SMTL2033N

Workflow **N**

Incl. abutment screw



Ti-Base CER I straight

Implant connection: NNC 3.5 ● RN 4.8 ● WN 6.5 ●

Titanium Grade 5

Screw Item No.: SMTL2803M SMTL2803M

Torx® T6

Set Item No.: SMTL2035C SMTL2036C

Workflow **D**

Recommended torque: 35 Ncm

Incl. abutment screw



Abutment screws and lab screws can be reordered.

Matching lab screws and instruments page 4.



Workflow

M Medentika®

D Dentsply Sirona®

N NT Trading®

All brand names and trademarks mentioned are their respective owners and are referred to here for descriptive and reference purposes only. OrangeCAD MED has no relationship with the trademark owners. Images are for illustrative purposes only.

In case of differences between the German version and the English translation, the German version has priority. The availability of our products may vary in different countries.

Pre-Mill I Holder: Medentika®

Titanium Grade 5 | Ø 11.5 mm

Torx® T6

Workflow **M**

Incl. abutment screw

Implant connection: NNC 3.5 ● RN 4.8 ● WN 6.5 ●

Screw Item No.: SMTL2801H SMTL2803M SMTL2803M

Set Item No.: SMTL2502HM SMTL2511MM SMTL2513MM



Pre-Mill I Holder: NT-Trading®

Titanium Grade 5 | Ø 12 mm | GH 0.5

Torx® T6

Workflow **N**

Incl. milling and abutment screw

Implant connection: NNC 3.5 ● RN 4.8 ● WN 6.5 ●

Screw Item No.: SMTL2803M SMTL2803M

Set Item No.: SMTL2515NN SMTL2516NN



Pre-Mill I Holder: Amann Girrbach®

Titanium Grade 5 | Ø 11.5 mm

Torx® T6

Workflow **M**

Incl. abutment screw

Implant connection: NNC 3.5 ● RN 4.8 ● WN 6.5 ●

Screw Item No.: SMTL2803M SMTL2803M

Set Item No.: SMTL2518MA SMTL2519MA

Recommended torque: 35 Ncm



Lab Analog

Titanium Grade 5 | Height: 12 mm

indexed

color coded

Implant connection: NNC 3.5 ● RN 4.8 ● WN 6.5 ●

Item No.: SMTL2401H SMTL2403H SMTL2405H

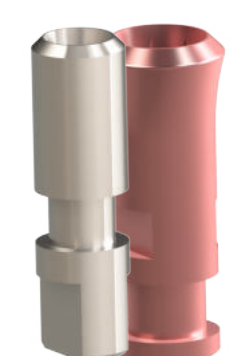

Abutment screws and lab screws can be reordered.

Matching lab screws and instruments page 4.



Workflow:

M Medentika®

N NT Trading®

All brand names and trademarks mentioned are their respective owners and are referred to here for descriptive and reference purposes only. OrangeCAD MED has no relationship with the trademark owners. Images are for illustrative purposes only.

In case of differences between the German version and the English translation, the German version has priority. The availability of our products may vary in different countries.

Implant Pick-up (open tray)

Implant connection: NNC 3.5 ● RN 4.8 ● WN 6.5 ●

Titanium Grade 5
 Torx® T6 I indexed
 color coded
Incl. screw

Height: 11 mm I short
 Height: 17 mm I long

Set Item No.:	SMTL2303H	SMTL2305H
Set Item No.:	SMTL2304H	SMTL2306H

Recommended torque: hand tight

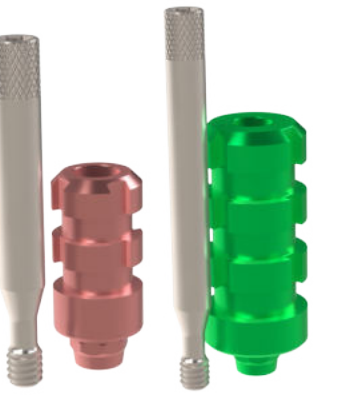

Healing Abutment

Implant connection: NNC 3.5 ● RN 4.8 ● WN 6.5 ●

Titanium Grade 5
 Torx® T6
 laser marked

GH: 2
 GH: 3
 GH: 4

Item No.:	SMTL2707H	SMTL2710H
Item No.:	SMTL2708H	SMTL2711H
Item No.:	SMTL2709H	SMTL2712H

Recommended torque: hand tight



Matching instruments page 4.

All brand names and trademarks mentioned are their respective owners and are referred to here for descriptive and reference purposes only. OrangeCAD MED has no relationship with the trademark owners. Images are for illustrative purposes only.

In case of differences between the German version and the English translation, the German version has priority. The availability of our products may vary in different countries.

Labscrew Ti-Base

Titanium Grade 5
gold anodized



Labscrew Pre-Mill Abutment

Titanium Grade 5
gold anodized



Labscrew:	Thread	Rev. No.	Item No.
Ti-Base MCF	M2.0	SMTL3103M	SMTL2907M
Ti-Base MSG	M2.0	SMTL2025M	SMTL2905H
	M2.0	SMTL2026M	SMTL2905H
	M2.0	SMTL2028M	SMTL2905H
	M2.0	SMTL2029M	SMTL2905H
Ti-Base NTB	M2.0	SMTL2033N	SMTL2905H
Ti-Base CER	M2.0	SMTL2035C	SMTL2902H
	M2.0	SMTL2036C	SMTL2902H

Labscrew:	Thread	Rev. No.	Item No.
Pre-Mill Abutment Holder: Medentika®	M1.6	SMTL2502HM	SMTL2901H
	M2.0	SMTL2511MM	SMTL2905H
	M2.0	SMTL2513MM	SMTL2905H
Pre-Mill Abutment Holder: NT-Trading®	M2.0	SMTL2515NN	SMTL2905H
	M2.0	SMTL2516NN	SMTL2905H
Pre-Mill Abutment Holder: Amann Girrbach®	M2.0	SMTL2518MA	SMTL2905H
	M2.0	SMTL2519MA	SMTL2905H

Instrument: Ratchet Hex 6.4

stainless steel (1.4197)	Length: 25 mm short	Item No.: 31.022.71.025H
Torx® T6	Length: 31 mm long	Item No.: 31.023.71.031H

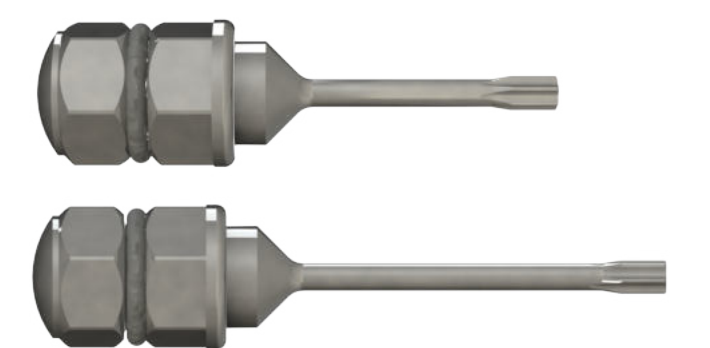

Instrument: Contra-angle (ISO)

stainless steel (1.4197)	Length: 25 mm short	Item No.: 31.024.23.025H
Torx® T6	Length: 31 mm long	Item No.: 31.025.23.031H

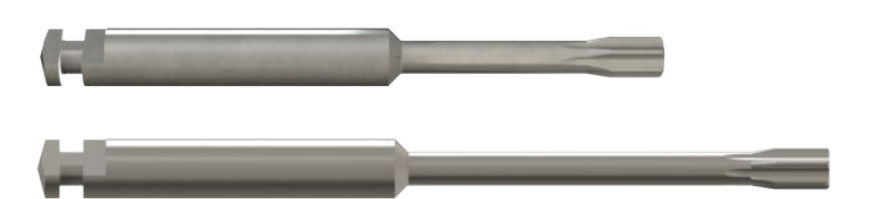

Instrument: Heli-Loc ratchet Hex 6.4

stainless steel (1.4197)	Item No.: 31.020.23.025H
Heli-Loc	

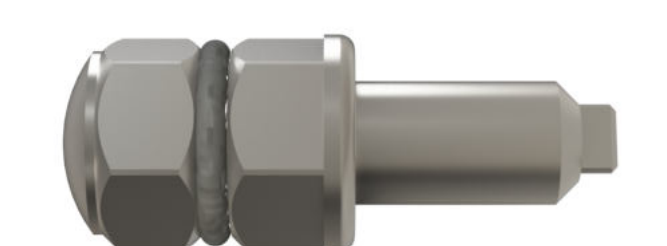

Instrument: Universal ratchet without recommended Hex 6.4

stainless steel (1.4197)	Length: 54 mm	Item No.: 31.037.54.095H
--------------------------	---------------	---------------------------------

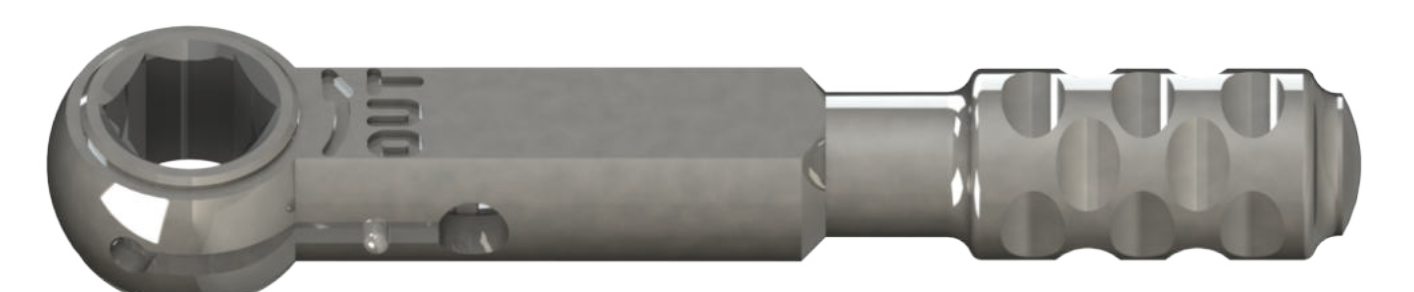

Instrument: Recommended ratchet 15 - 80 Ncm

stainless steel (1.4197)	Length: 110 mm	Item No.: 31.084.15.080H
--------------------------	----------------	---------------------------------



All brand names and trademarks mentioned are their respective owners and are referred to here for descriptive and reference purposes only. OrangeCAD MED has no relationship with the trademark owners. Images are for illustrative purposes only.

In case of differences between the German version and the English translation, the German version has priority. The availability of our products may vary in different countries.

SM-BL SERIES

STRAUMANN®-BONE LEVEL

● NC 3.3 ● RC 4.1/4.8

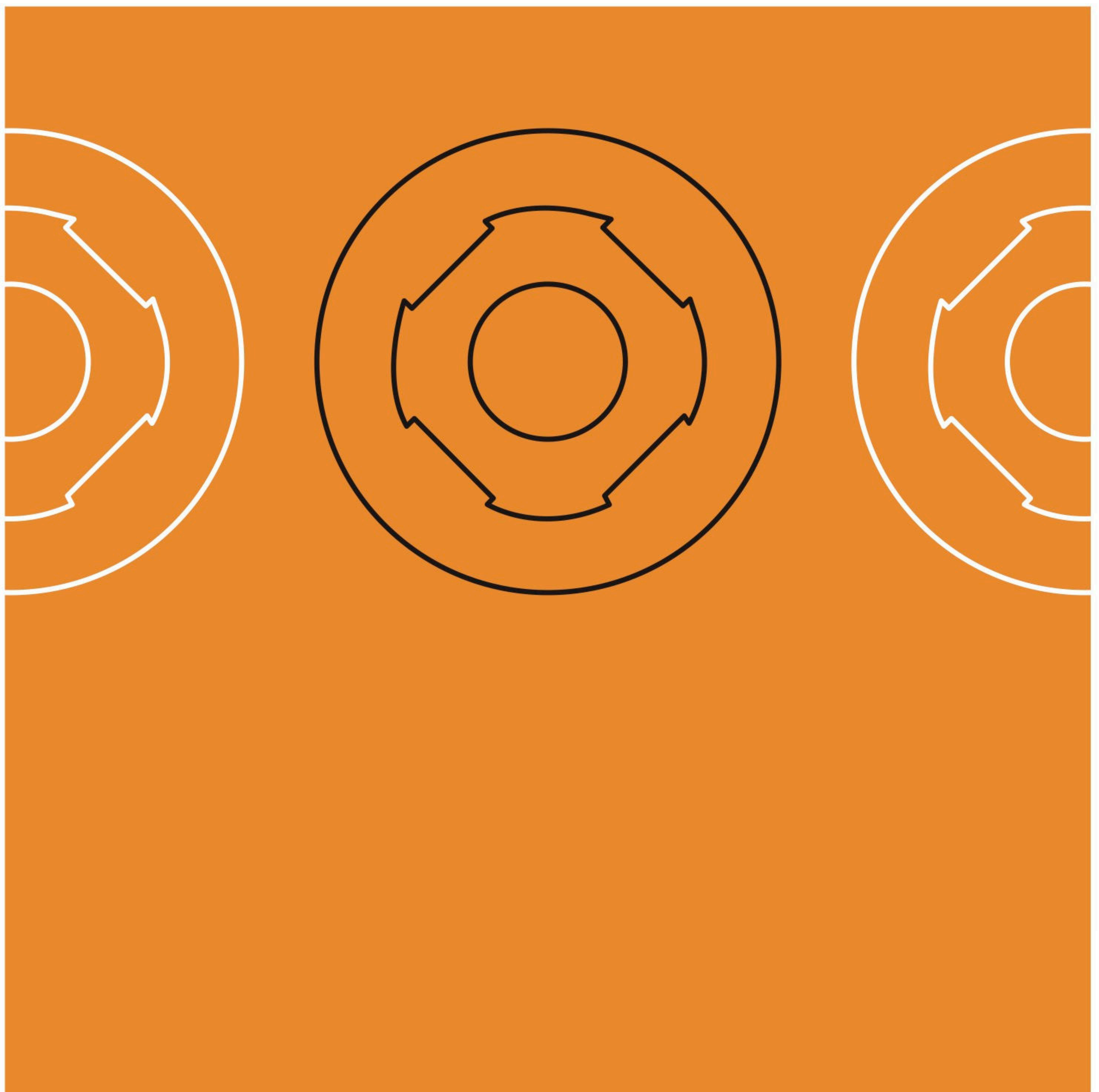

Ti-Base MCF I angled screw channel

Titanium Grade 5
 Ball Torx® T6 | GH1
 Height: 3.5-6.5 mm | reducible
 Workflow **M**
Incl. abutment screw

Typ 1 | SF angle over flat
 Typ 2 | SC angle over edge

Implant connection:		NC 3.3	RC 4.1/4.8
Screw Item No.:	SMBL2803M	SMBL2803M	SMBL2803M
Set Item No.:	SMBL3101M	SMBL3103M	
Screw Item No.:	SMBL2803M	SMBL2803M	SMBL2803M
Set Item No.:	SMBL3102M	SMBL3104M	



Ti-Base MSG I straight

Titanium Grade 5
 Torx® T6
 Workflow **M**
Incl. abutment screw

Height: 3.5 mm | short
 Height: 5.5 mm | long

Implant connection:		NC 3.3	RC 4.1/4.8
GH:	GH1	GH0.8	
Screw Item No.:	SMBL2801H	SMBL2801H	
Set Item No.:	SMBL2015M	SMBL2018M	
Set Item No.:	SMBL2016M	SMBL2019M	



Ti-Base NTB I straight

Titanium Grade 5
 Torx® T6
 Workflow **N**
Incl. abutment screw

Implant connection:		NC 3.3	RC 4.1/4.8
Screw Item No.:	SMBL2801H	SMBL2801H	
Set Item No.:	SMBL2025N	SMBL2026N	



Ti-Base CER I straight

Titanium Grade 5
 Torx® T6
 Workflow **D**
Incl. abutment screw

Implant connection:		NC 3.3	RC 4.1/4.8
Screw Item No.:	SMBL2801H	SMBL2801H	
Set Item No.:	SMBL2027C	SMBL2028C	

Recommended torque: 35 Ncm



Abutment screws and lab screws can be reordered.

Matching lab screws and instruments page 4.

Workflow:

- M** Medentika®
- D** Dentsply Sirona®
- N** NT Trading®

All brand names and trademarks mentioned are their respective owners and are referred to here for descriptive and reference purposes only. OrangeCAD MED has no relationship with the trademark owners. Images are for illustrative purposes only.

In case of differences between the German version and the English translation, the German version has priority. The availability of our products may vary in different countries.

Pre-Mill I Holder: Medentika®

Titanium Grade 5 | Ø 11.5 mm

Workflow **M**

Incl. abutment screw

Implant connection: NC 3.3 

RC 4.1/4.8 

Screw Item No.: SMBL2801H SMBL2801H

Set Item No.: **SMBL2502HM** **SMBL2506HM**



Pre-Mill für Holder: NT-Trading®

Titanium Grade 5 | Ø 12 mm

Workflow **N**

Incl. milling and abutment screw

Implant connection: NC 3.3 

RC 4.1/4.8 

GH: GH 0.5 GH 0.5

Screw Item No.: SMBL2801H SMBL2801H

Set Item No.: **SMBL2509NN** **SMBL2510NN**



Pre-Mill für Holder: Amann Girrbach®

Titanium Grade 5 | Ø 11.8 mm

Workflow **M**

Incl. abutment screw

Implant connection: NC 3.3 

RC 4.1/4.8 

Screw Item No.: SMBL2801H SMBL2801H

Set Item No.: **SMBL2511MA** **SMBL2512MA**

Recommended torque: 35 Ncm



Lab Analog

Titanium Grade 5 | Height: 12 mm

indexed

color coded

Implant connection: NC 3.3 

RC 4.1/4.8 

Item No.: **SMBL2401H** **SMBL2402H**

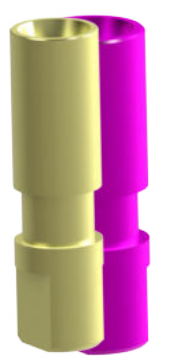

Abutment screws and lab screws can be reordered.

Matching lab screws and instruments page 4.



Workflow

M Medentika®

N NT Trading®

All brand names and trademarks mentioned are their respective owners and are referred to here for descriptive and reference purposes only. OrangeCAD MED has no relationship with the trademark owners. Images are for illustrative purposes only.

In case of differences between the German version and the English translation, the German version has priority. The availability of our products may vary in different countries.

Implant Pick-up (open tray)

Titanium Grade 5
 Torx® T6 I indexed
 color coded
Incl. screw

Height: 10 mm I short
 Height: 15 mm I long

Implant connection: NC 3.3 ● RC 4.1/4.8 ●

Set Item No.:	SMBL2301H	SMBL2303H
Set Item No.:	SMBL2302H	SMBL2304H

Recommended torque: hand tight



Heli-Loc® Abutment I straight

Titanium Grade 5 + TiN coating
Incl. insertion aid

GH: 1
 GH: 2
 GH: 3
 GH: 4

Implant connection: NC 3.3 ● RC 4.1/4.8 ●

Set Item No.:	SMBL6001H	SMBL6007H
Set Item No.:	SMBL6002H	SMBL6008H
Set Item No.:	SMBL6003H	SMBL6009H
Set Item No.:	SMBL6004H	SMBL6010H

Recommended torque: 35 Ncm



Healing Abutment

Titanium Grade 5
 Torx® T6
 laser marked

GH: 3
 GH: 4
 GH: 5

Implant connection: NC 3.3 ● RC 4.1/4.8 ●

Ø [mm]:	4.5	4.9
Item No.:	SMBL2703H	SMBL2706H
Item No.:	SMBL2704H	SMBL2707H
Item No.:	SMBL2705H	SMBL2708H

Recommended torque: hand tight



Matching instruments page 4.

All brand names and trademarks mentioned are their respective owners and are referred to here for descriptive and reference purposes only. OrangeCAD MED has no relationship with the trademark owners. Images are for illustrative purposes only.

In case of differences between the German version and the English translation, the German version has priority. The availability of our products may vary in different countries.

Labscrew Ti-Base

Titanium Grade 5
gold anodized



Labscrew Pre-Mill Abutment

Titanium Grade 5
gold anodized



Labscrew:	Thread	Rev. No.	Item No.
Ti-Base MCF	M1.6	SMBL3101M	SMBL2903M
	M1.6	SMBL3102M	SMBL2903M
	M1.6	SMBL3103M	SMBL2903M
	M1.6	SMBL3104M	SMBL2903M
Ti-Base MSG	M1.6	SMBL2015M	SMBL2901H
	M1.6	SMBL2016M	SMBL2901H
	M1.6	SMBL2018M	SMBL2901H
	M1.6	SMBL2019M	SMBL2901H
Ti-Base NTB	M1.6	SMBL2025N	SMBL2901H
	M1.6	SMBL2026N	SMBL2901H
Ti-Base CER	M1.6	SMBL2027C	SMBL2901H
	M1.6	SMBL2028C	SMBL2901H

Labscrew:	Thread	Rev. No.	Item No.
Pre-Mill Abutment	M1.6	SMBL2502HM	SMBL2901H
	M1.6	SMBL2506HM	SMBL2901H
Holder: Medentika®	M1.6	SMBL2509NN	SMBL2901H
	M1.6	SMBL2510NN	SMBL2901H
Holder: NT-Trading®	M1.6	SMBL2511MA	SMBL2901H
	M1.6	SMBL2512MA	SMBL2901H

Instrument: Ratchet Hex 6.4

stainless steel (1.4197)	Length: 25 mm short	Item No.: 31.022.71.025H
Torx® T6	Length: 31 mm long	Item No.: 31.023.71.031H

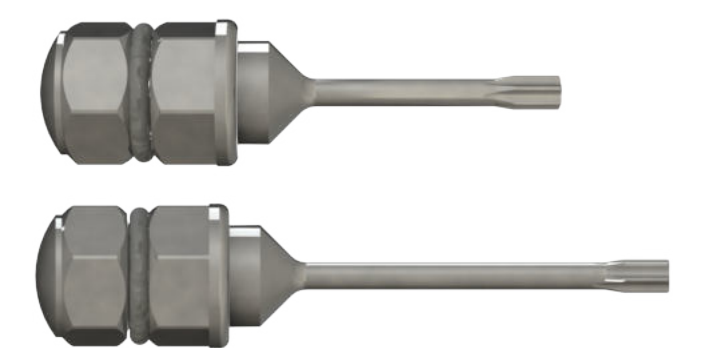

Instrument: Contra-angle (ISO)

stainless steel (1.4197)	Length: 25 mm short	Item No.: 31.024.23.025H
Torx® T6	Length: 31 mm long	Item No.: 31.025.23.031H

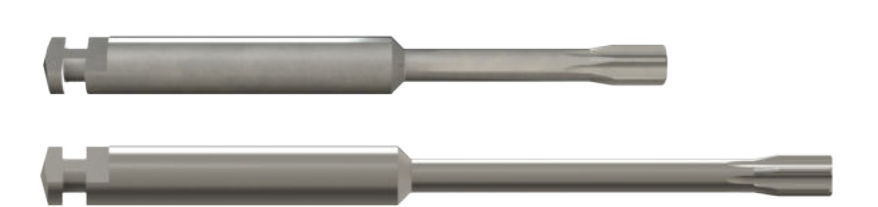

Instrument: Heli-Loc ratchet Hex 6.4

stainless steel (1.4197)	Item No.: 31.020.23.025H
Heli-Loc	

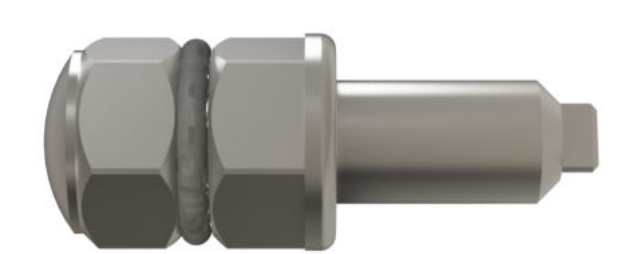

Instrument: Universal ratchet without recommended Hex 6.4

stainless steel (1.4197)	Length: 54 mm	Item No.: 31.037.54.095H
--------------------------	---------------	---------------------------------

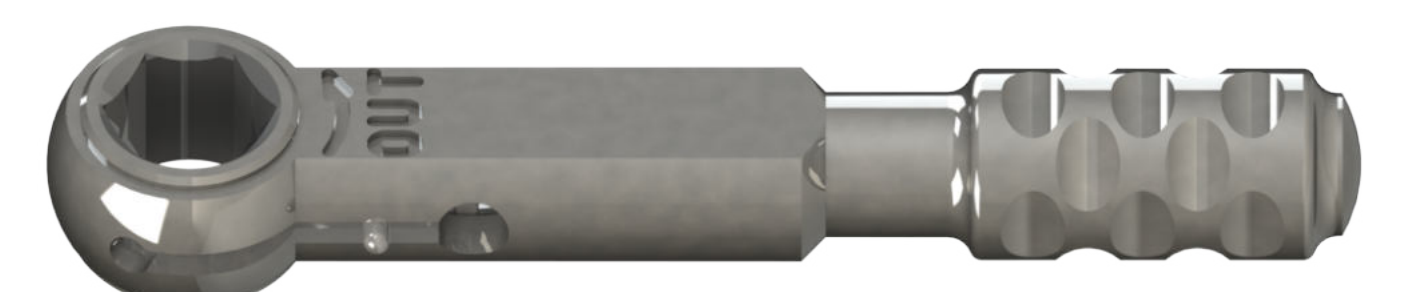

Instrument: Recommended ratchet 15 - 80 Ncm

stainless steel (1.4197)	Length: 110 mm	Item No.: 31.084.15.080H
--------------------------	----------------	---------------------------------



All brand names and trademarks mentioned are their respective owners and are referred to here for descriptive and reference purposes only. OrangeCAD MED has no relationship with the trademark owners. Images are for illustrative purposes only.

In case of differences between the German version and the English translation, the German version has priority. The availability of our products may vary in different countries.

SM-TX SERIES

STRAUMANN® TLX

- NT
- RT
- WT

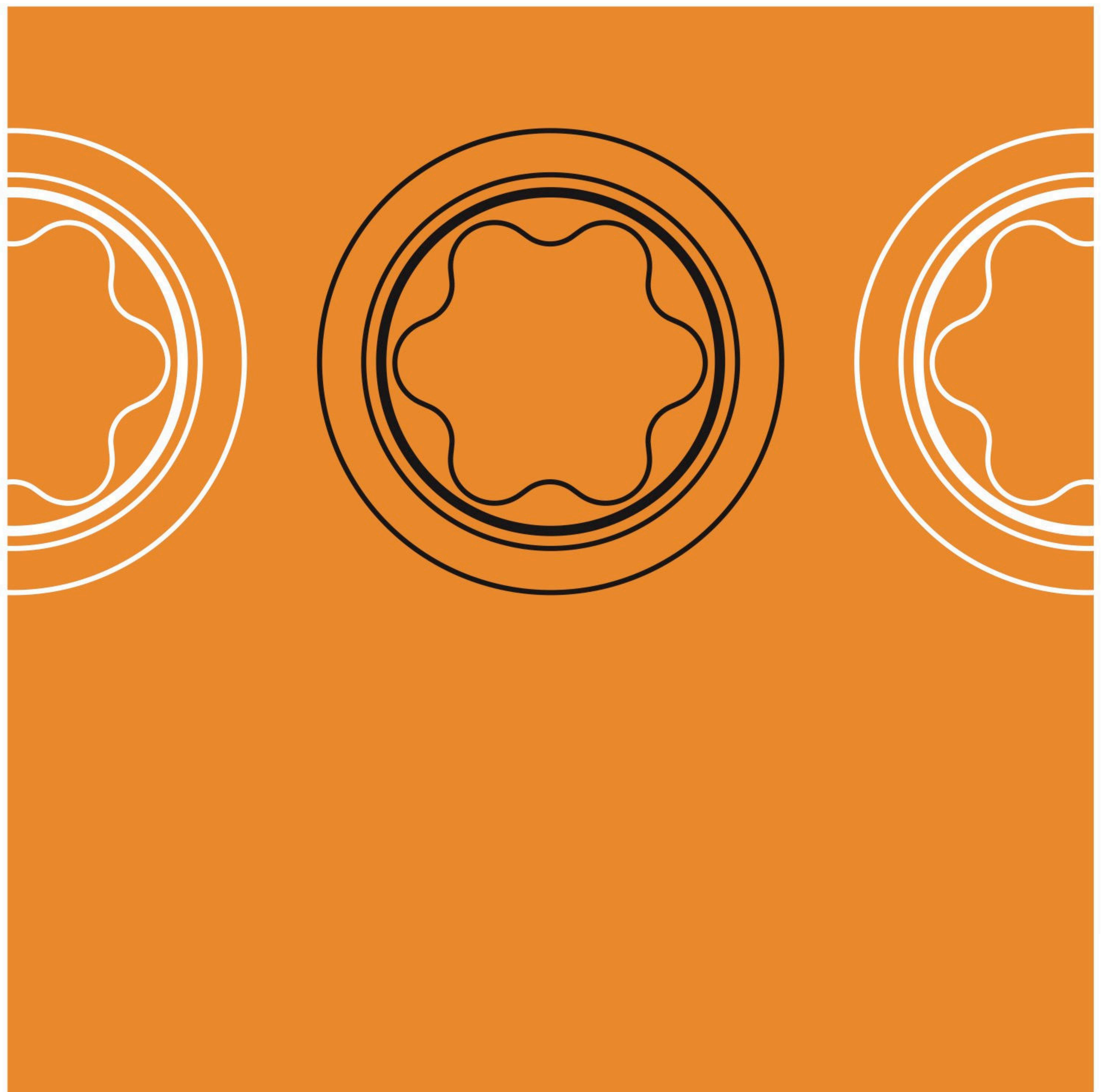

Lab Analog

Titanium Grade 5 | Height: 12 mm
 indexed
 color coded

Implant connection: NT • RT •• WT •••

Item No.:	SMTX2401H	SMTX2402H	SMTX2403H
-----------	-----------	-----------	-----------



All brand names and trademarks mentioned are their respective owners and are referred to here for descriptive and reference purposes only. OrangeCAD MED has no relationship with the trademark owners. Images are for illustrative purposes only.

In case of differences between the German version and the English translation, the German version has priority. The availability of our products may vary in different countries.

SM-BX SERIES

STRAUMANN® BLX

● RB ● WB

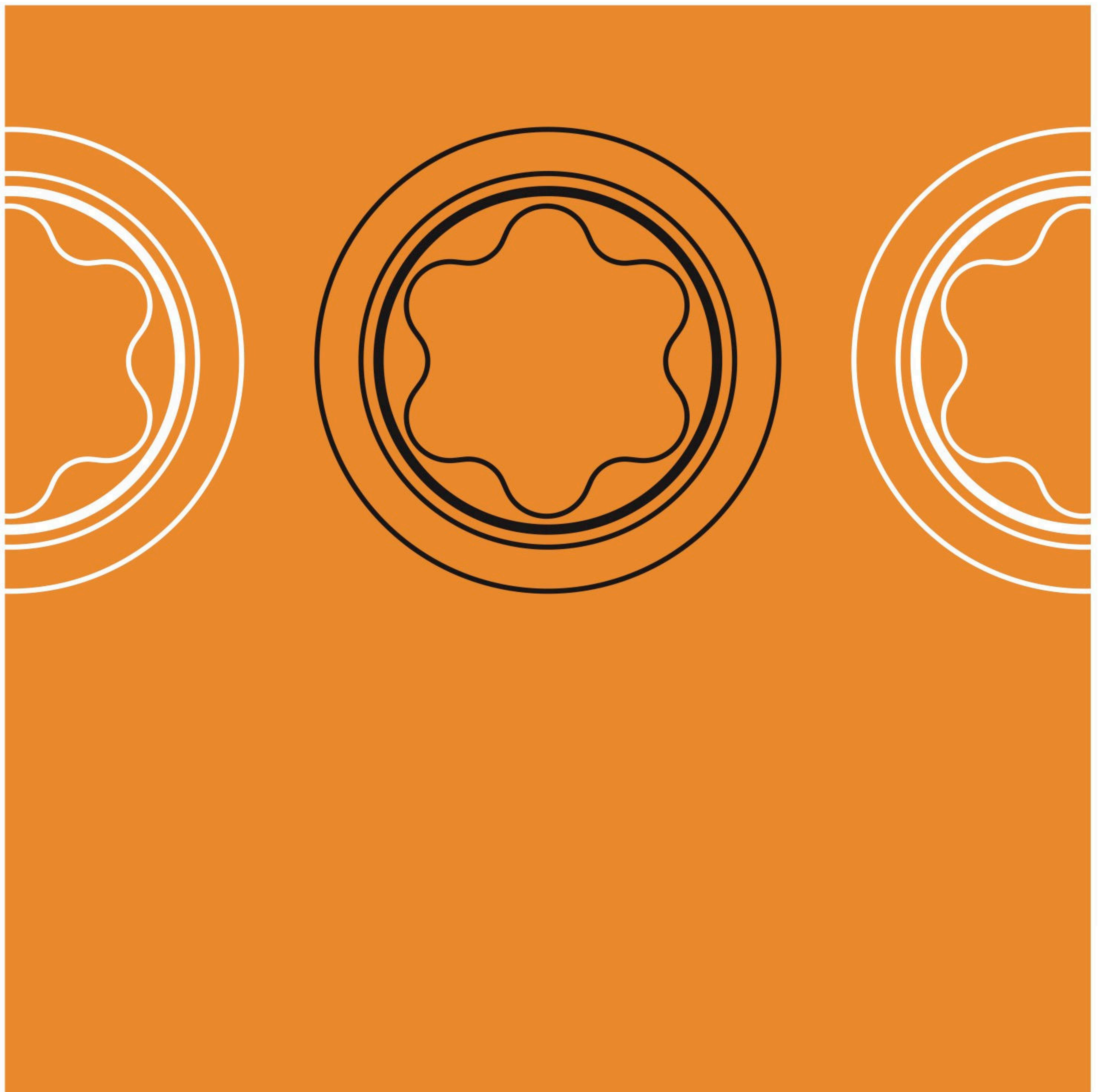

Lab Analog

Titanium Grade 5 | Height: 12 mm
 indexed
 color coded

Implant connection: RB ● WB ●

Item No.:	SMBX2401H	SMBX2402H
-----------	-----------	-----------

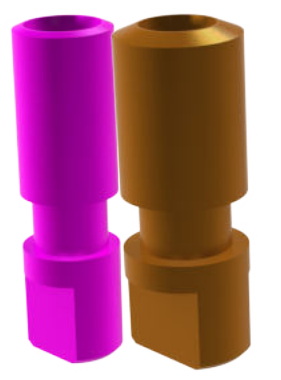

All brand names and trademarks mentioned are their respective owners and are referred to here for descriptive and reference purposes only. OrangeCAD MED has no relationship with the trademark owners. Images are for illustrative purposes only.

In case of differences between the German version and the English translation, the German version has priority. The availability of our products may vary in different countries.

CL-SR SERIES

ALTATEC[®] CAMLOG[®]-SCREWLINE/ROOTLINE2[®]

● 3.3 mm ● 3.8 mm ● 4.3 mm ● 5 mm ● 6 mm

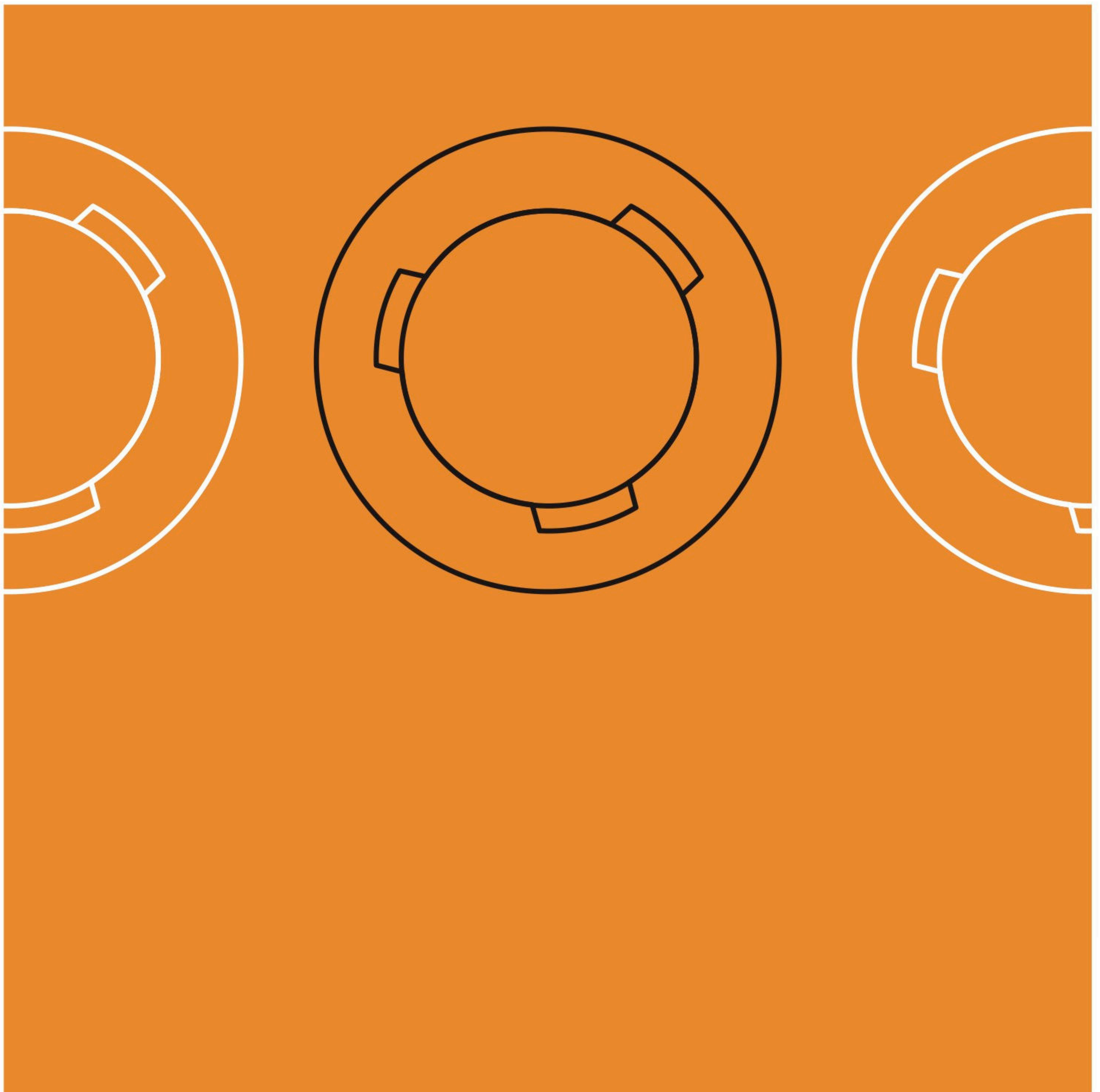

Ti-Base MCF | straight | angled screw channel

Titanium Grade 5 | GH 0.35 mm

Boll Torx® T6 | I | reducible Typ 1 | SC angle over edge

Height: 3.5-6.5 mm Typ 2 | SF angle over flat

Workflow **M**

incl. abutment screw

Implant connection: 3.3  3.8 

Screw Item No.: CLSR2803M

Set Item No.: **CLSR3103M**

Set Item No.: **CLSR3104M**



Implant connection: 4.3  5  6 

Screw Item No.: CLSR2803M

Typ 1 | SC angle over edge **Set Item No.:** **CLSR3105M**

Typ 2 | SF angle over flat **Set Item No.:** **CLSR3106M**

Ti-Base MSG | straight

Titanium Grade 5

Hex 1.26 | GH 0.3

Workflow **M**

incl. abutment screw

Implant connection: 3.3  3.8 

Screw Item No.: CLSR2801H CLSR2801H

Height: 3.5 mm | short **Set Item No.:** **CLSR2040M** **CLSR2043M**

Height: 5.5 mm | long **Set Item No.:** **CLSR2041M** **CLSR2044M**



Implant connection: 4.3  5  6 

Screw Item No.: CLSR2801H CLSR2802H

Height: 3.5 mm | short **Set Item No.:** **CLSR2046M** **CLSR2049M**

Height: 5.5 mm | long **Set Item No.:** **CLSR2047M** **CLSR2050M**

Ti-Base NTB | straight

Titanium Grade 5

Hex 1.26

Workflow **N**

incl. abutment screw

Implant connection: 3.3  3.8 

Screw Item No.: CLSR2801H CLSR2801H

Set Item No.: **CLSR2059N** **CLSR2060N**



Implant connection: 4.3  5  6 

Screw Item No.: CLSR2801H

Set Item No.: **CLSR2061N**

Ti-Base CER | straight

Titanium Grade 5

Hex 1.26

Workflow **C**

incl. abutment screw

Implant connection: 3.3  3.8 

Screw Item No.: CLSR2801H CLSR2801H

Set Item No.: **CLSR2035C** **CLSR2036C**



Implant connection: 4.3  5  6 

Screw Item No.: CLSR2801H CLSR2802H

Set Item No.: **CLSR2037C** **CLSR2038C**

Recommended torque: 20 Ncm

Abutment screws and lab screws can be reordered.

Matching lab screws and instruments page 4.

Workflow:

M Medentika®

N NT Trading®

C Camlog®

All brand names and trademarks mentioned are their respective owners and are referred to here for descriptive and reference purposes only. OrangeCAD MED has no relationship with the trademark owners. Images are for illustrative purposes only.

In case of differences between the German version and the English translation, the German version has priority. The availability of our products may vary in different countries.

Pre-Mill I Holder: Medentika®

Titanium Grade 5 I Ø 11.5 mm

Workflow **M**

incl. abutment screw

Implant connection: 3.3  3.8 

Screw Item No.: CLSR2801H CLSR2801H

Set Item No.: CLSR2502HM CLSR2506HM

Implant connection: 4.3  5  6 

Screw Item No.: CLSR2801H CLSR2802H CLSR2802H

Set Item No.: CLSR2510HM CLSR2514HM CLSR2514HM



Pre-Mill I Holder: NT-Trading®

Titanium Grade 5 I Ø 12 mm I GH 0.5

Workflow **N**

incl. milling and abutment screw

Implant connection: 3.3  3.8 

Screw Item No.: CLSR2801H CLSR2801H

Set Item No.: CLSR2517NN CLSR2518NN

Implant connection: 4.3  5  6 

Screw Item No.: CLSR2801H CLSR2802H

Set Item No.: CLSR2519NN CLSR2520NN



Pre-Mill I Holder: Amann Girrbach®

Titanium Grade 5 I Ø 11.5 mm

Workflow **M**

incl. abutment screw

Implant connection: 3.3  3.8 

Screw Item No.: CLSR2801H CLSR2801H

Set Item No.: CLSR2521MA CLSR2522MA

Implant connection: 4.3  5  6 

Screw Item No.: CLSR2801H CLSR2802H

Set Item No.: CLSR2523MA CLSR2524MA

Recommended torque: 20 Ncm



Lab Analog

Titanium Grade 5 I Height: 12 mm

indexed

color coded

Implant connection: 3.3  3.8 

Item No.: CLSR2401H CLSR2402H

Implant connection: 4.3  5  6 

Item No.: CLSR2403H CLSR2404H

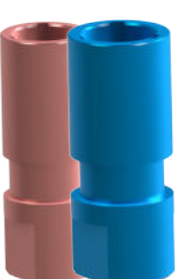

Abutment screws and lab screws can be reordered.

Matching lab screws and instruments page 4.

Workflow:

M Medentika®

N NT Trading®



All brand names and trademarks mentioned are their respective owners and are referred to here for descriptive and reference purposes only. OrangeCAD MED has no relationship with the trademark owners. Images are for illustrative purposes only.

In case of differences between the German version and the English translation, the German version has priority. The availability of our products may vary in different countries.

Implant Pick-up (open tray)

Titanium Grade 5 | Ø 11.5 mm
Hex 1.26 | indexed
color coded

Implant connection: 3.3 ● 3.8 ●

Height: 11 mm short	Set Item No.:	CLSR2301H	CLSR2303H
Height: 17 mm long	Set Item No.:	CLSR2302H	CLSR2304H

incl. screw

Height: 11 mm | short
Height: 17 mm | long

Implant connection: 4.3 ● 5 ● 6 ●

Set Item No.:	CLSR2305H	CLSR2307H
Set Item No.:	CLSR2306H	CLSR2308H

Recommended torque: hand tight



Heli-Loc® Abutment I straight

Titanium Grade 5 + TiN coating
incl. insertion aid

Implant connection: 3.3 ● 3.8 ●

GH: 1	Set Item No.:	CLSR6005H
GH: 2	Set Item No.:	CLSR6006H
GH: 3	Set Item No.:	CLSR6007H
GH: 4	Set Item No.:	CLSR6008H

Implant connection: 4.3 ● 5 ● 6 ●

GH: 1	Set Item No.:	CLSR6010H
GH: 2	Set Item No.:	CLSR6011H
GH: 3	Set Item No.:	CLSR6012H
GH: 4	Set Item No.:	CLSR6013H

Recommended torque: 30 Ncm



Healing Abutment

Titanium Grade 5
Hex 1.26
laser marked

Implant connection: 3.3 ● 3.8 ●

Ø [mm]:	4.5	4.9	
GH: 3	Item No.:	CLSR2701H	CLSR2704H
GH: 4	Item No.:	CLSR2702H	CLSR2705H
GH: 5	Item No.:	CLSR2703H	CLSR2706H

Implant connection: 4.3 ● 5 ● 6 ●

Ø [mm]:	5.5	6.2	
GH: 3	Item No.:	CLSR2707H	CLSR2710H
GH: 4	Item No.:	CLSR2708H	CLSR2711H
GH: 5	Item No.:	CLSR2709H	CLSR2712H

Recommended torque: hand tight



Matching instruments page 4.

All brand names and trademarks mentioned are their respective owners and are referred to here for descriptive and reference purposes only. OrangeCAD MED has no relationship with the trademark owners. Images are for illustrative purposes only.

In case of differences between the German version and the English translation, the German version has priority. The availability of our products may vary in different countries.

Labscrew Ti-Base

Titanium Grade 5
gold anodized



Labscrew:	Thread	Rev. No.	Item No.
Ti-Base MCF		CLSR3103M	CLSR2905M
		CLSR3104M	CLSR2905M
		CLSR3105M	CLSR2905M
		CLSR3106M	CLSR2905M
Ti-Base MSG	M1.6	CLSR2040M	CLSR2901H
	M1.6	CLSR2041M	CLSR2901H
	M1.6	CLSR2043M	CLSR2901H
	M1.6	CLSR2044M	CLSR2901H
	M1.6	CLSR2046M	CLSR2901H
	M1.6	CLSR2047M	CLSR2901H
	M2.0	CLSR2049M	CLSR2902H
	M2.0	CLSR2050M	CLSR2902H
Ti-Base NTB	M1.6	CLSR2059N	CLSR2901H
	M1.6	CLSR2060N	CLSR2901H
	M1.6	CLSR2061N	CLSR2901H
Ti-Base CER	M1.6	CLSR2035C	CLSR2901H
	M1.6	CLSR2036C	CLSR2901H
	M1.6	CLSR2037C	CLSR2901H
	M2.0	CLSR2038C	CLSR2902H

Labscrew Pre-Mill Abutment

Titanium Grade 5
gold anodized



Labscrew:	Thread	Rev. No.	Item No.
Pre-Mill	M1.6	CLSR2502HM	CLSR2901H
Holder: Medentika®	M1.6	CLSR2506HM	CLSR2901H
	M1.6	CLSR2510HM	CLSR2901H
	M2.0	CLSR2514HM	CLSR2902H
Pre-Mill	M1.6	CLSR2517NN	CLSR2901H
Holder: NT-Trading®	M1.6	CLSR2518NN	CLSR2901H
	M1.6	CLSR2519NN	CLSR2901H
	M2.0	CLSR2520NN	CLSR2902H
Pre-Mill	M1.6	CLSR2521MA	CLSR2901H
Holder: Amann Girrbach®	M1.6	CLSR2522MA	CLSR2901H
	M1.6	CLSR2523MA	CLSR2901H
	M2.0	CLSR2524MA	CLSR2902H

Instrument: Ratchet Hex 6.4

stainless steel (1.4197) Length: 25 mm | short **Item No.: 31.018.71.025H**
Hex 1.26 Length: 31 mm | long **Item No.: 31.019.71.031H**

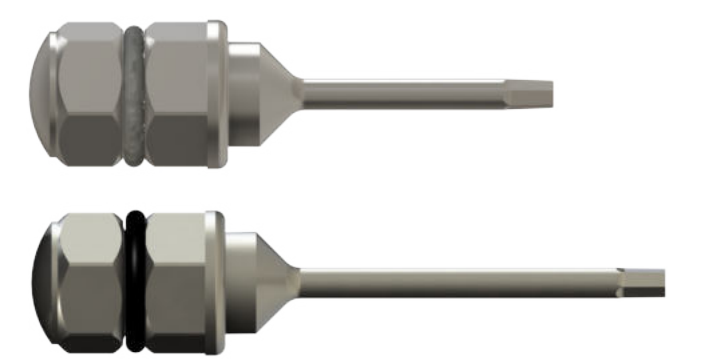

Instrument: Contra-angle (ISO)

stainless steel (1.4197) Length: 25 mm | short **Item No.: 31.020.23.025H**
Hex 1.26 Length: 31 mm | long **Item No.: 31.021.23.031H**

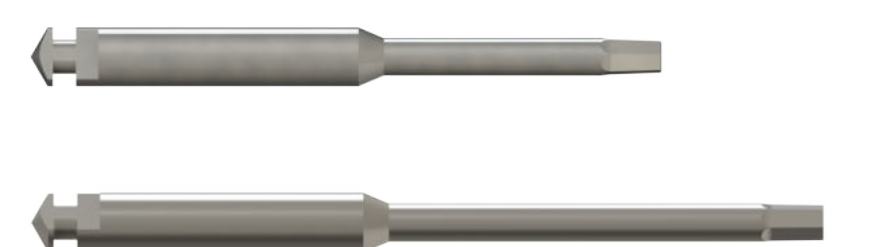

Instrument: Heli-Loc (Ratchet) Hex 6.4

stainless steel (1.4197) **Item No.: 31.051.64.020H**
Heli-Loc

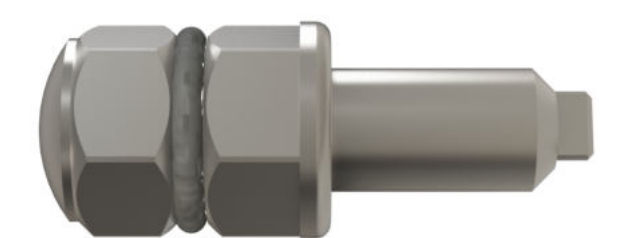

Instrument: Universal ratchet without recommended Hex 6.4

stainless steel (1.4197) Length: 54 mm **Item No.: 31.037.54.095H**

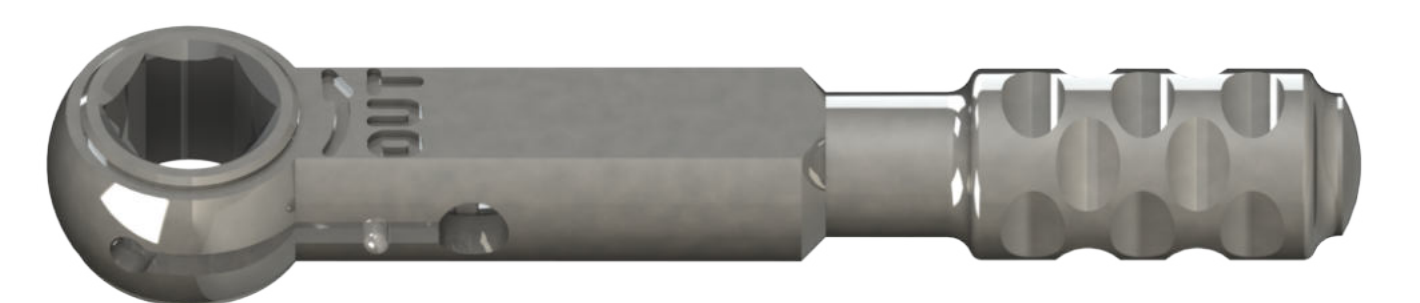

Instrument: Recommended ratchet 15 - 80 Ncm

stainless steel (1.4197) Length: 110 mm **Item No.: 31.084.15.080H**



All brand names and trademarks mentioned are their respective owners and are referred to here for descriptive and reference purposes only. OrangeCAD MED has no relationship with the trademark owners. Images are for illustrative purposes only.

In case of differences between the German version and the English translation, the German version has priority. The availability of our products may vary in different countries.

CL-CO SERIES

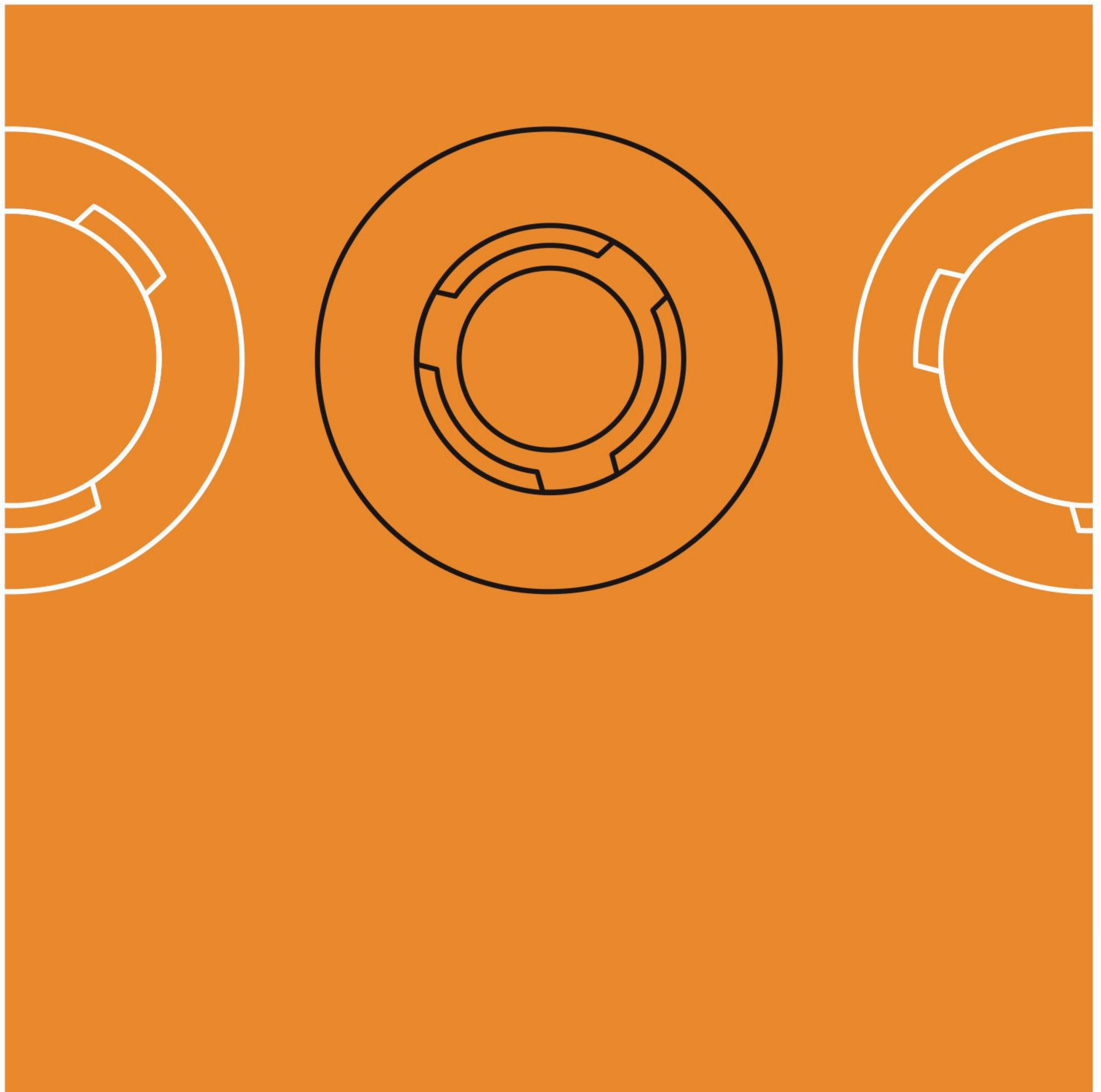

ALTATEC[®] CONELOG[®]

● 3.3 mm ● 3.8 mm ● 4.3 mm ● 5 mm



Lab Analog

Titanium Grade 5 | Height: 12 mm
 indexed
 color coded

Implant connection:	3.3 	3.8 
Item No.:	CLCO2401H	CLCO2402H

Implant connection:	4.3 	5 
Item No.:	CLCO2403H	CLCO2404H









Matching instruments page 3.







All brand names and trademarks mentioned are their respective owners and are referred to here for descriptive and reference purposes only. OrangeCAD MED has no relationship with the trademark owners. Images are for illustrative purposes only.

In case of differences between the German version and the English translation, the German version has priority. The availability of our products may vary in different countries.







Implant Pick-up (open tray)

		Implant connection: 3.3 		3.8 	
Titanium Grade 5	Height: 11 mm short	Set Item No.:	CLCO2302H	CLCO2304H	
Hex 1.26 indexed color coded	Height: 17 mm long	Set Item No.:	CLCO2305H	CLCO2308H	
incl. abutment screw		Implant connection: 4.3 		5 	
	Height: 11 mm short	Set Item No.:	CLCO2307H	CLCO2303H	
	Height: 17 mm long	Set Item No.:	CLCO2301H	CLCO2306H	
Recommended torque: hand tight					

Heli-Loc® Abutment | straight

		Implant connection: 3.3 		3.8 	
Titanium Grade 5 + TiN coating	GH: 1	Set Item No.:	CLCO6005H	CLCO6005H	
incl. insertion aid	GH: 2	Set Item No.:	CLCO6006H	CLCO6006H	
	GH: 3	Set Item No.:	CLCO6007H	CLCO6007H	
	GH: 4	Set Item No.:	CLCO6008H	CLCO6008H	
		Implant connection: 4.3 		5 	
	GH: 1	Set Item No.:	CLCO6005H	CLCO6005H	
	GH: 2	Set Item No.:	CLCO6006H	CLCO6006H	
	GH: 3	Set Item No.:	CLCO6007H	CLCO6007H	
	GH: 4	Set Item No.:	CLCO6008H	CLCO6008H	
Recommended torque: 20 Ncm					

Healing Abutment

		Implant connection: 3.3 		3.8 	
Titanium Grade 5	Ø [mm]:		3.9	4.5	
Hex 1.26	GH: 3	Item No.:	CLCO2701H	CLCO2704H	
laser marked	GH: 4	Item No.:	CLCO2702H	CLCO2705H	
	GH: 5	Item No.:	CLCO2703H	CLCO2706H	
		Implant connection: 4.3 		5 	
	Ø [mm]:		5	5.7	
	GH: 3	Item No.:	CLCO2707H	CLCO2710H	
	GH: 4	Item No.:	CLCO2708H	CLCO2711H	
	GH: 5	Item No.:	CLCO2709H	CLCO2712H	
Recommended torque: hand tight					

Matching instruments page 3.

All brand names and trademarks mentioned are their respective owners and are referred to here for descriptive and reference purposes only. OrangeCAD MED has no relationship with the trademark owners. Images are for illustrative purposes only.

In case of differences between the German version and the English translation, the German version has priority. The availability of our products may vary in different countries.

Instrument: Ratchet Hex 6.4

stainless steel (1.4197)

Length: 25 mm | short

Item No.: 31.018.71.025H

Hex 1.26

Length: 31 mm | long

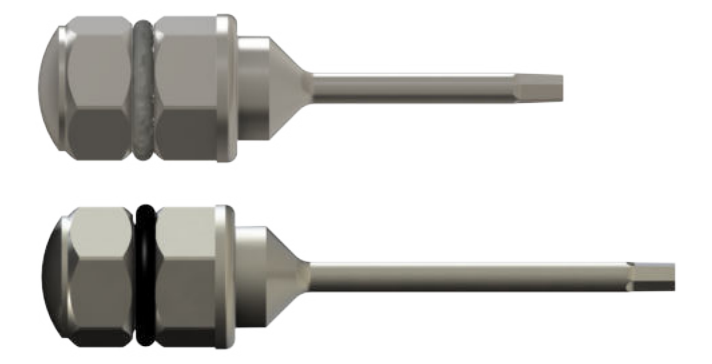
Item No.: 31.019.71.031H**Instrument: Contra-angle (ISO)**

stainless steel (1.4197)

Length: 25 mm | short

Item No.: 31.020.23.025H

Hex 1.26

Length: 31 mm | long

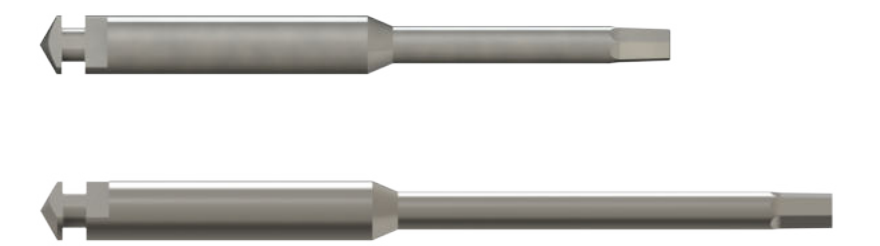
Item No.: 31.021.23.031H**Instrument: Heli-Loc ratchet Hex 6.4**

stainless steel (1.4197)

Item No.: 31.051.64.020H

Heli-Loc

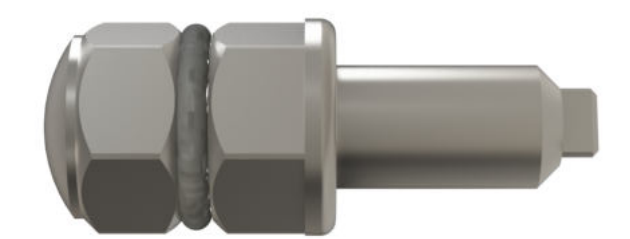
**Instrument: Universal ratchet without recommended Hex 6.4**

stainless steel (1.4197)

Length: 54 mm

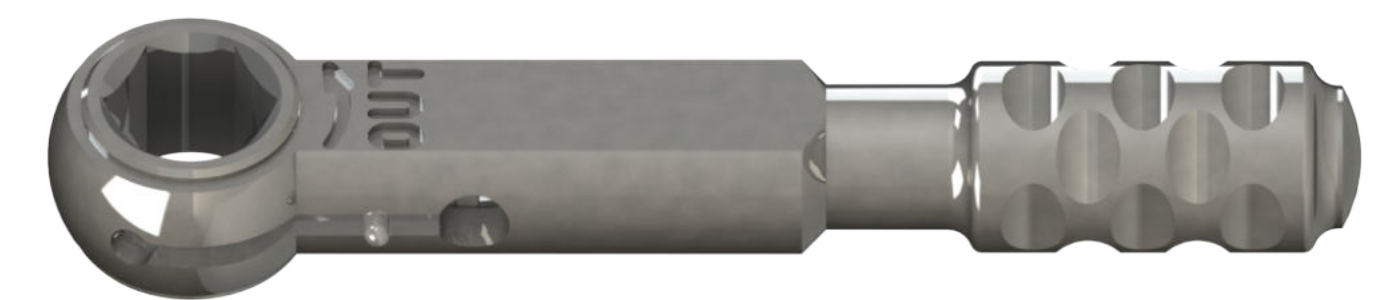
Item No.: 31.037.54.095H**Instrument: Recommended ratchet 15 - 80 Ncm**

stainless steel (1.4197)

Length: 110 mm

Item No.: 31.084.15.080H

All brand names and trademarks mentioned are their respective owners and are referred to here for descriptive and reference purposes only. OrangeCAD MED has no relationship with the trademark owners. Images are for illustrative purposes only.

In case of differences between the German version and the English translation, the German version has priority. The availability of our products may vary in different countries.

MG-AR SERIES

MEGAGEN[®] ANYRIDGE[®]

○ 3.5 - 8.0

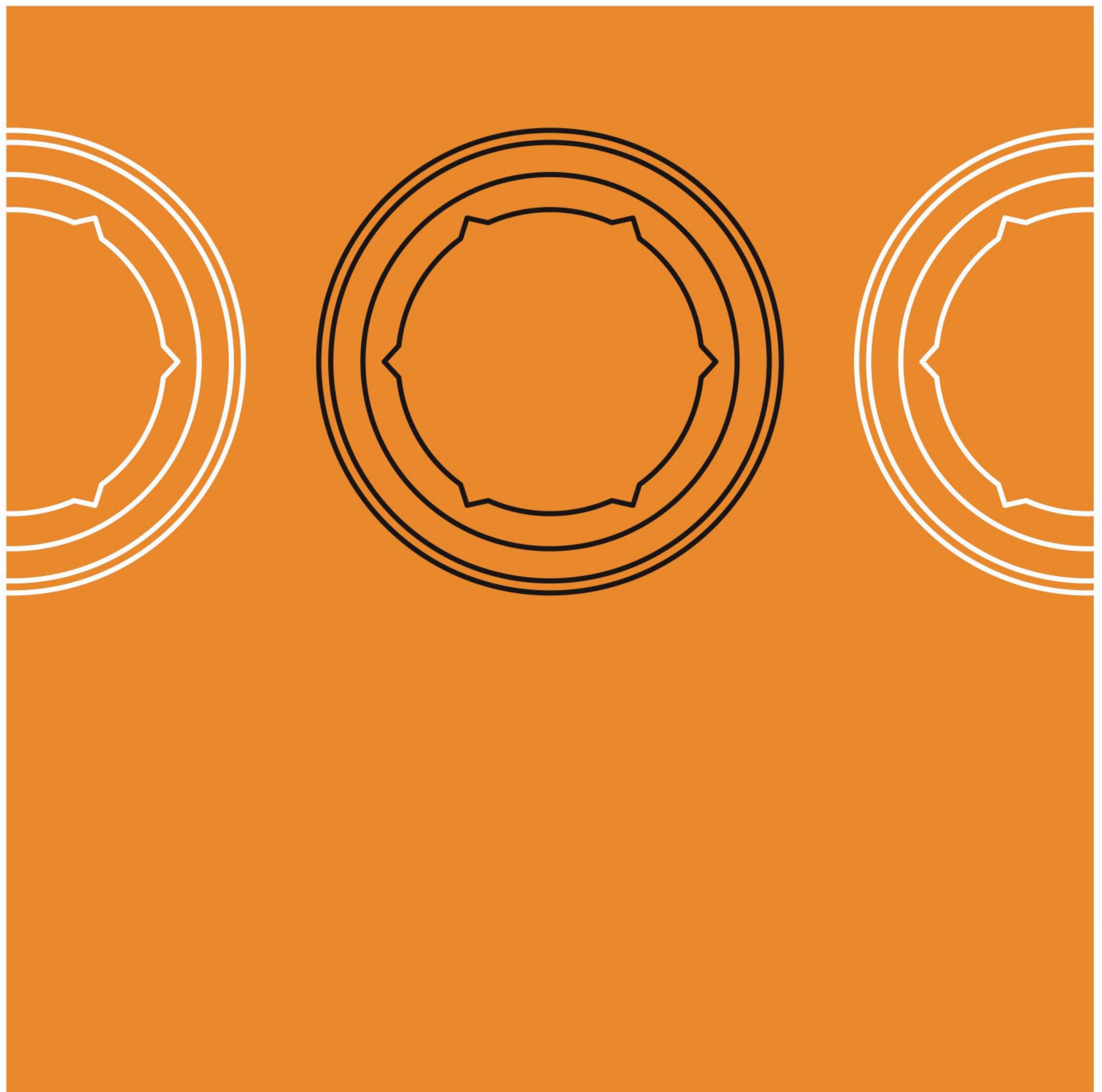

Lab Analog

Titanium Grade 5 | Hight: 12 mm
indexed
color coded

Implant connection: 3.5 - 8.0 

Item No.: **MGAR2401H**



NB-RS SERIES

NOBEL BIOCARE®-REPLACE® TRI LOBE

● NP 3.5 ● RP 4.3 ● WP 5

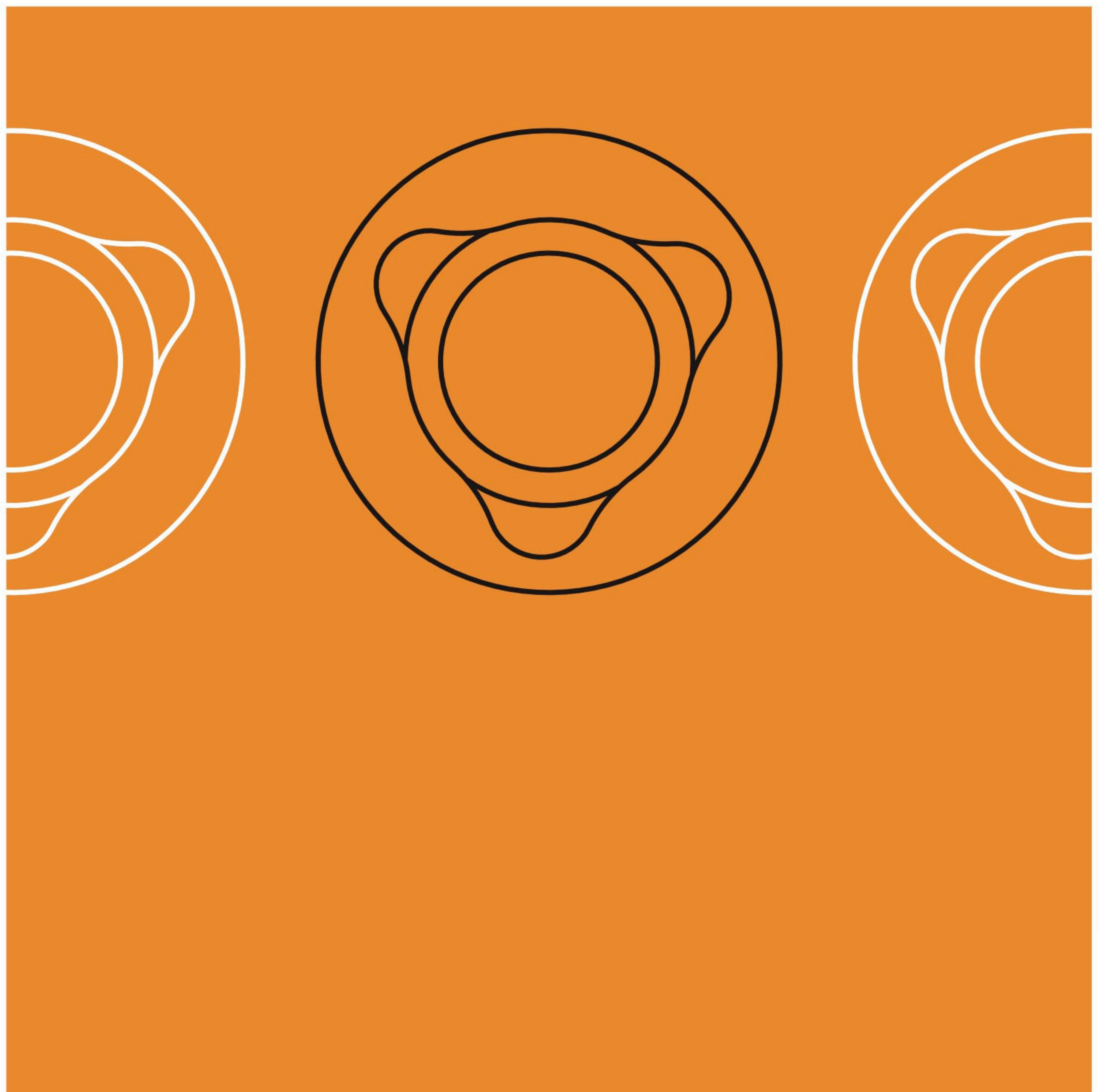

Titanbasis MSG I straight

Implant connection: NP ● RP ● WP ●

Titanium Grade 5

Screw Item No.: NBR2801H NBR2802H

Unigrip

Height: 3.5 mm I short

Set Item No.: NBR2024M NBR2027M

Workflow **M**

Height: 5.5 mm I long

Set Item No.: NBR2025M NBR2028M

incl. abutment screw

Recommended torque: 35 Ncm



Titanbasis NTB I straight

Implant connection: NP ● RP ● WP ●

Titanium Grade 5

Screw Item No.: NBR2801H NBR2802H

Unigrip

Set Item No.: NBR2039N NBR2040N

Workflow **N**

incl. abutment screw

Recommended torque: 35 Ncm



Abutment screws and lab screws can be reordered.

Matching lab screws and instruments page 3.

Workflow :

M Medentika®

N NT Trading®

All brand names and trademarks mentioned are their respective owners and are referred to here for descriptive and reference purposes only. OrangeCAD MED has no relationship with the trademark owners. Images are for illustrative purposes only.

In case of differences between the German version and the English translation, the German version has priority. The availability of our products may vary in different countries.

Pre-Mill I Holder: Medentika®

Titanium Grade 5
 Unigrip I Ø 11.5 mm
 Workflow **M**
incl. abutment screw

Implant connection: NP  RP  WP 

Screw Item No.: NBR52801H NBR52802H

Set Item No.: NBR52502HM NBR52506HM

Recommended torque: 35 Ncm



Lab Analog

Titanium Grade 5
 indexed I Height: 12 mm
 color coded

Implant connection: NP  RP  WP 

Item No.: NBR52402H NBR52403H NBR52404H



Abutment screws and lab screws can be reordered.

Matching lab screws and instruments page 3.

Workflow :



All brand names and trademarks mentioned are their respective owners and are referred to here for descriptive and reference purposes only. OrangeCAD MED has no relationship with the trademark owners. Images are for illustrative purposes only.

In case of differences between the German version and the English translation, the German version has priority. The availability of our products may vary in different countries.

Labscrew Ti-Base

Titanium Grade 5
gold anodized



Labscrew Pre-Mill Abutment

Titanium Grade 5
gold anodized



Labscrew	Thread	Rev. No.	Item No.:
Ti-Base MSG	M1.6	NBRS2024M	NBRS2901H
	M1.6	NBRS2025M	NBRS2901H
	M1.8	NBRS2027M	NBRS2902H
	M1.8	NBRS2028M	NBRS2902H
Ti-Base NTB	M1.6	NBRS2039N	NBRS2901H
	M1.8	NBRS2040N	NBRS2902H

Labscrew	Thread	Rev. No.	Item No.
Pre-Mill		NBRS2502HM	NBRS2901H
Halter: Medentika®		NBRS2506HM	NBRS2902H

Instrument: Ratschet Hex 6.4

stainless steel (1.4197)
Unigrip

Length: 25 mm | short

Item No.: **31.026.71.025H**

Item No.: **31.027.71.031H**

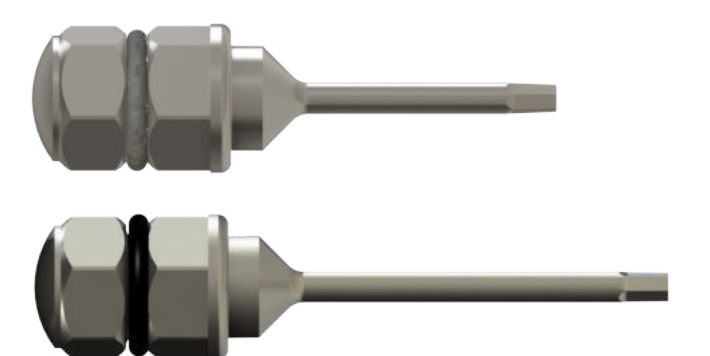

Instrument: Contra-angle (ISO)

stainless steel (1.4197)
Unigrip

Length: 25 mm | short

Item No.: **31.028.23.025H**

Item No.: **31.029.23.031H**

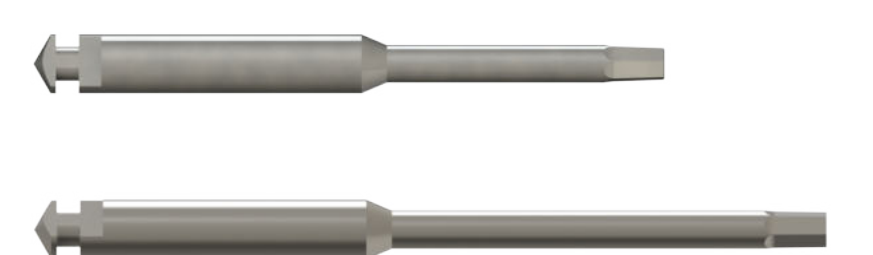

Instrument: Heli-Loc Ratchet Hex 6.4

stainless steel (1.4197)
Heli-Loc

Item No.: **31.020.23.025H**



Instrument: Universal ratchet without recommended Hex 6.4

stainless steel (1.4197)

Length: 54 mm

Item No.: **31.037.54.095H**

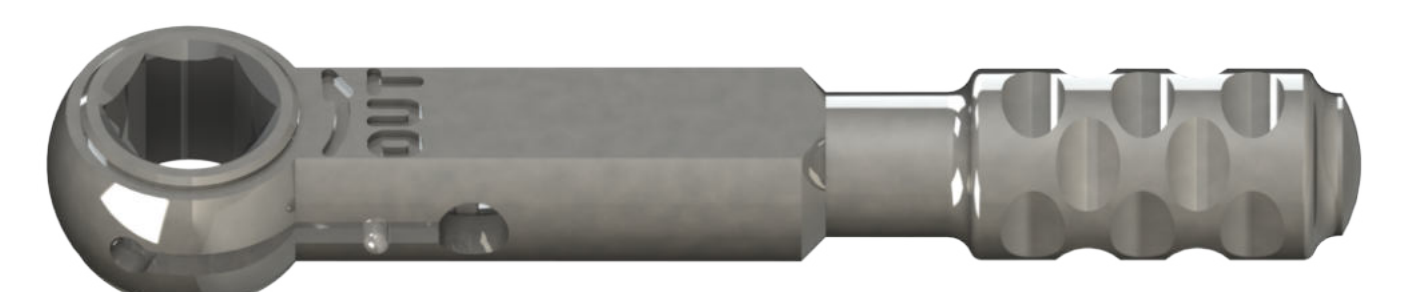

Instrument: Recommended ratchet 15 - 80 Ncm

stainless steel (1.4197)

Length: 110 mm

Item No.: **31.084.15.080H**



All brand names and trademarks mentioned are their respective owners and are referred to here for descriptive and reference purposes only. OrangeCAD MED has no relationship with the trademark owners. Images are for illustrative purposes only.

In case of differences between the German version and the English translation, the German version has priority. The availability of our products may vary in different countries.

NB-AV SERIES

NOBEL BIOCARE®-CONICAL CONNECTION

○ 3 ● NP 3.5 ● RP 4.3 ● WP 5

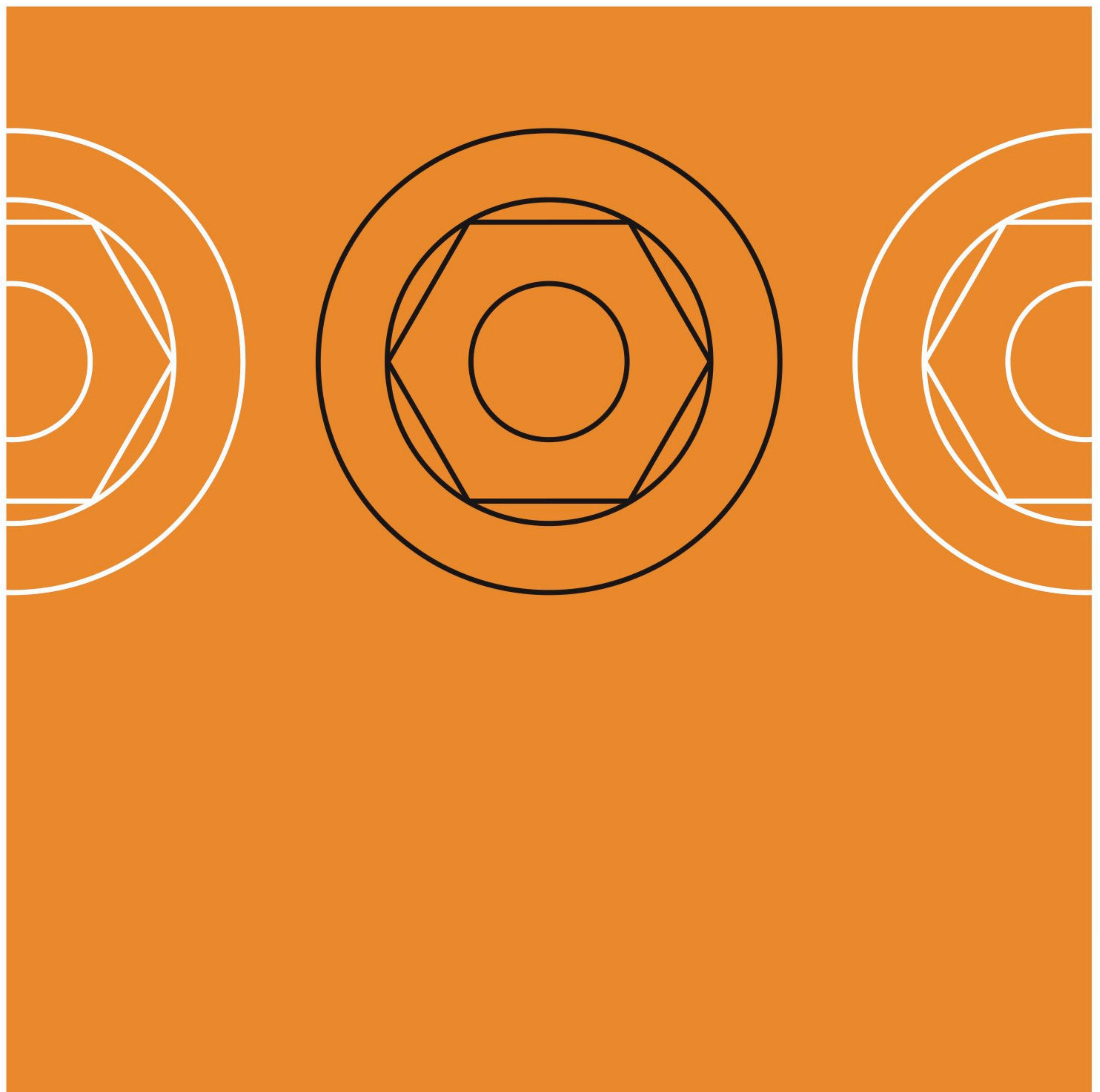

Ti-Base MCF | straight | angled screw channel

Titanium Grade 5
Ball Torx® T6 | GH 1
Height: 3.5-6.5 mm | reducible
Workflow **M**

Typ 1 | SF angle over flat
Typ 1 | SF angle over flat

Implant connection: **3** ○

NP ●

Screw Item No.: NBAV2806M

Set Item No.: NBAV3102M

Implant connection: **RP** ●

WP ●

Screw Item No.: NBAV2807M

Set Item No.: NBAV3103M

Recommended torque: 35 Ncm



Ti-Base MSG | straight

Titanium Grade 5
Unigrip | GH 0.65
Workflow **M**
incl. abutment screw

Height: 3.5 mm | short
Height: 5.5 mm | long

Implant connection: **3** ○

NP ●

Screw Item No.: NBAV2802H

Set Item No.: NBAV2032M

Set Item No.: NBAV2033M

Implant connection: **RP** ●

WP ●

Screw Item No.: NBAV2804M

Height: 3.5 mm | short

Set Item No.: NBAV2037M

Height: 5.5 mm | long

Set Item No.: NBAV2038M



Ti-Base NTB | straight

Titanium Grade 5
Unigrip | GH 0.65
Workflow **N**
incl. abutment screw

Implant connection: **3** ○

NP ●

Screw Item No.: NBAV2802H

Set Item No.: NBAV2046N

Implant connection: **RP** ●

WP ●

Screw Item No.: NBAV2804M

Set Item No.: NBAV2047N



Ti-Base CER | straight

Titanium Grade 5
Unigrip
Workflow **D**
incl. abutment screw

Implant connection: **3** ○

NP ●

Screw Item No.: NBAV2802H

Set Item No.: NBAV2027C

Implant connection: **RP** ●

WP ●

Screw Item No.: NBAV2803H

Set Item No.: NBAV2028C

Recommended torque: 35 Ncm



Abutment screws and lab screws can be reordered.

Matching lab screws and instruments page 4.



Workflow:

- M** Medentika®
- D** Dentsply Sirona®
- N** NT Trading®

All brand names and trademarks mentioned are their respective owners and are referred to here for descriptive and reference purposes only. OrangeCAD MED has no relationship with the trademark owners. Images are for illustrative purposes only.

In case of differences between the German version and the English translation, the German version has priority. The availability of our products may vary in different countries.

Pre-Mill I Holder: Medentika®

Titanium Grade 5 I Ø 11.5 mm

Workflow



incl. abutment screw

Implant connection: 3

NP

Screw Item No.:

NBAV2802H

Set Item No.:

NBAV2601HM

Implant connection: RP

WP

Screw Item No.:

NBAV2803H

Set Item No.:

NBAV2507HM



Pre-Mill I Holder: NT-Trading®

Titanium Grade 5 I Ø 12 mm I GH 0.5

Workflow



incl. milling and abutment screw

Implant connection: 3

NP

Screw Item No.:

NBAV2802H

Set Item No.:

NBAV2515NN

Implant connection: RP

WP

Screw Item No.:

NBAV2804M

Set Item No.:

NBAV2516NN



Pre-Mill I Holder: Amann Girrbach®

Titanium Grade 5 I Ø 11.8 mm

Workflow



incl. abutment screw

Implant connection: 3

NP

Screw Item No.:

NBAV2802H

Set Item No.:

NBAV2522MA

Implant connection: RP

WP

Screw Item No.:

NBAV2804M

Set Item No.:

NBAV2523MA

Recommended torque: 35 Ncm



Laboranalog

Titanium Grade 5 I Height: 12 mm

indexed

color coded

Implant connection: 3

NP

Thread:

M1.4

M1.6

Item No.:

NBAV2401H

NBAV2402H

Implant connection: RP

WP

Thread:

M2

M2

Item No.:

NBAV2403H

NBAV2404H



Abutment screws and lab screws can be reordered.

Matching lab screws and instruments page 4.

Workflow:

Medentika®

NT Trading!®



All brand names and trademarks mentioned are their respective owners and are referred to here for descriptive and reference purposes only. OrangeCAD MED has no relationship with the trademark owners. Images are for illustrative purposes only.

In case of differences between the German version and the English translation, the German version has priority. The availability of our products may vary in different countries.

Implant Pick-up (open tray)

Titanium Grade 5 | Ø 11.5 mm
Unigrip | indexed
color coded

Height: 11 mm | short
Height: 17 mm | long

Implant connection: 3 ○ NP ●

Set Item No.:	NBAV2301H	NBAV2303H
Set Item No.:	NBAV2304H	NBAV2306H



incl. abutment screw

Height: 11 mm | short
Height: 17 mm | long

Implant connection: RP ● WP ●

Set Item No.:	NBAV2305H	NBAV2302H
Set Item No.:	NBAV2307H	NBAV2308H



Recommended torque: hand tight

Heli-Loc® Abutment | straight

Titanium Grade 5 + TiN coating
Incl. insertion aid

GH: 1
GH: 2
GH: 3
GH: 4

Implant connection: 3 ○ NP ●

Set Item No.:	NBAV6001H
Set Item No.:	NBAV6002H
Set Item No.:	NBAV6003H
Set Item No.:	NBAV6004H



Implant connection: RP ● WP ●

GH: 1
GH: 2
GH: 3
GH: 4

Set Item No.:	NBAV6007H
Set Item No.:	NBAV6008H
Set Item No.:	NBAV6009H
Set Item No.:	NBAV6010H

Recommended torque: 35 Ncm

Healing Abutment

Titanium Grade 5
Unigrip
laser marked

Ø [mm]:
GH: 3
GH: 4
GH: 5

Implant connection: 3 ○ NP ●

Ø [mm]:	4	4.5
Item No.:	NBAV2701H	NBAV2708H
Item No.:	NBAV2702H	NBAV2709H
Item No.:	NBAV2703H	NBAV2710H



Implant connection: RP ● WP ●

Ø [mm]:
GH: 3
GH: 4
GH: 5

Ø [mm]:	5	5.5
Item No.:	NBAV2711H	NBAV2714H
Item No.:	NBAV2712H	NBAV2715H
Item No.:	NBAV2713H	NBAV2716H

Recommended torque: hand tight

Instruments page 4.

All brand names and trademarks mentioned are their respective owners and are referred to here for descriptive and reference purposes only. OrangeCAD MED has no relationship with the trademark owners. Images are for illustrative purposes only.

In case of differences between the German version and the English translation, the German version has priority. The availability of our products may vary in different countries.

Labscrew Ti-Base

Titanium Grade 5
gold anodized



Labscrew Pre-Mill Abutment

Titanium Grade 5
gold anodized



Labscrew	Thread	Rev.No.	Item No.
Ti-Base MCF	M1.6	NBAV3102M	NBAV2908M
	M2.0	NBAV3103M	NBAV2909M
Ti-Base MSG	M1.6	NBAV2032M	NBAV2902H
	M1.6	NBAV2033M	NBAV2902H
	M2.0	NBAV2037M	NBAV2906H
	M2.0	NBAV2038M	NBAV2906H
Ti-Base NTB	M1.6	NBAV2046N	NBAV2902H
		NBAV2047N	NBAV2906H
Ti-Base CER	M1.6	NBAV2027C	NBAV2902H
	M2.0	NBAV2028C	NBAV2903H

Labscrew	Thread	Rev.No.	Item No.
Pre-Mill	M1.6	NBAV2601HM	NBAV2902H
Holder: Medentika®	M2	NBAV2507HM	NBAV2906H
Pre-Mill	M1.6	NBAV2515NN	NBAV2902H
Holder: NT-Trading®	M2.0	NBAV2516NN	NBAV2906H
Pre-Mill	M1.6	NBAV2522MA	NBAV2902H
Holder: Amann Girrbach®	M2.0	NBAV2523MA	NBAV2906H

Instrument: Ratschet Hex 6.4

stainless steel (1.4197) Length: 25 mm | short **Item No.: 31.026.71.025H**
Unigrip Length: 31 mm | long **Item No.: 31.027.71.031H**

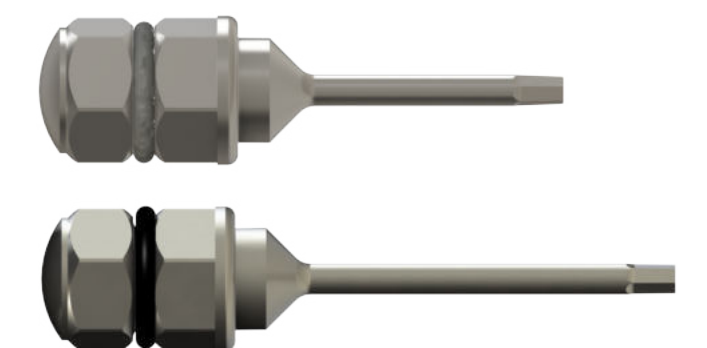

Instrument: Contra-angle (ISO)

stainless steel (1.4197) Length: 25 mm | short **Item No.: 31.028.23.025H**
Unigrip Length: 31 mm | long **Item No.: 31.029.23.031H**

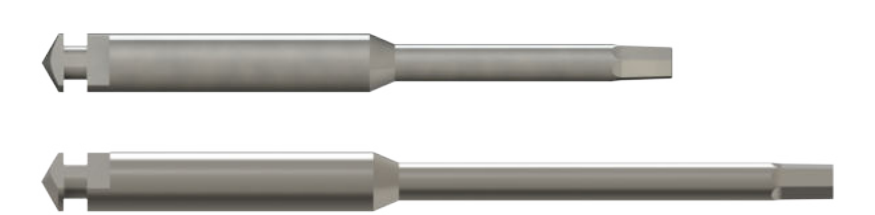

Instrument: Heli-Loc ratchet Hex 6.4

stainless steel (1.4197) **Item No.: 31.020.23.025H**
Heli-Loc

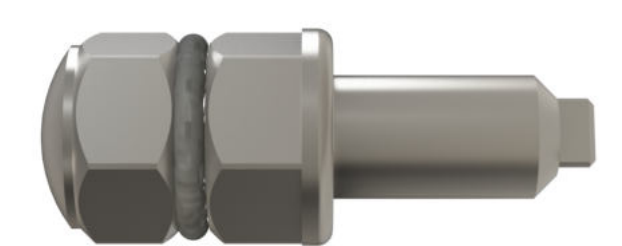

Instrument: Universal ratchet without recommended Hex 6.4

stainless steel (1.4197) Length: 54 mm **Item No.: 31.037.54.095H**

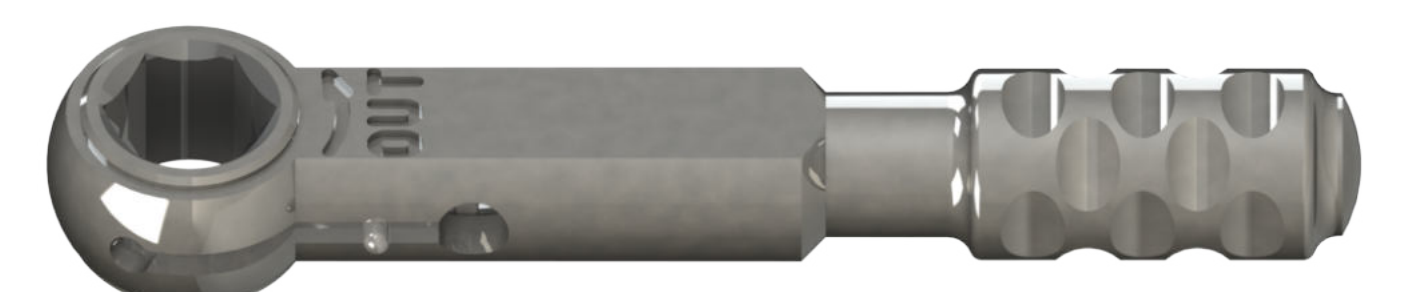

Instrument: Recommended ratchet 15 - 80 Ncm

stainless steel (1.4197) Length: 110 mm **Item No.: 31.084.15.080H**



All brand names and trademarks mentioned are their respective owners and are referred to here for descriptive and reference purposes only. OrangeCAD MED has no relationship with the trademark owners. Images are for illustrative purposes only.





In case of differences between the German version and the English translation, the German version has priority. The availability of our products may vary in different countries.

ZMB SERIES

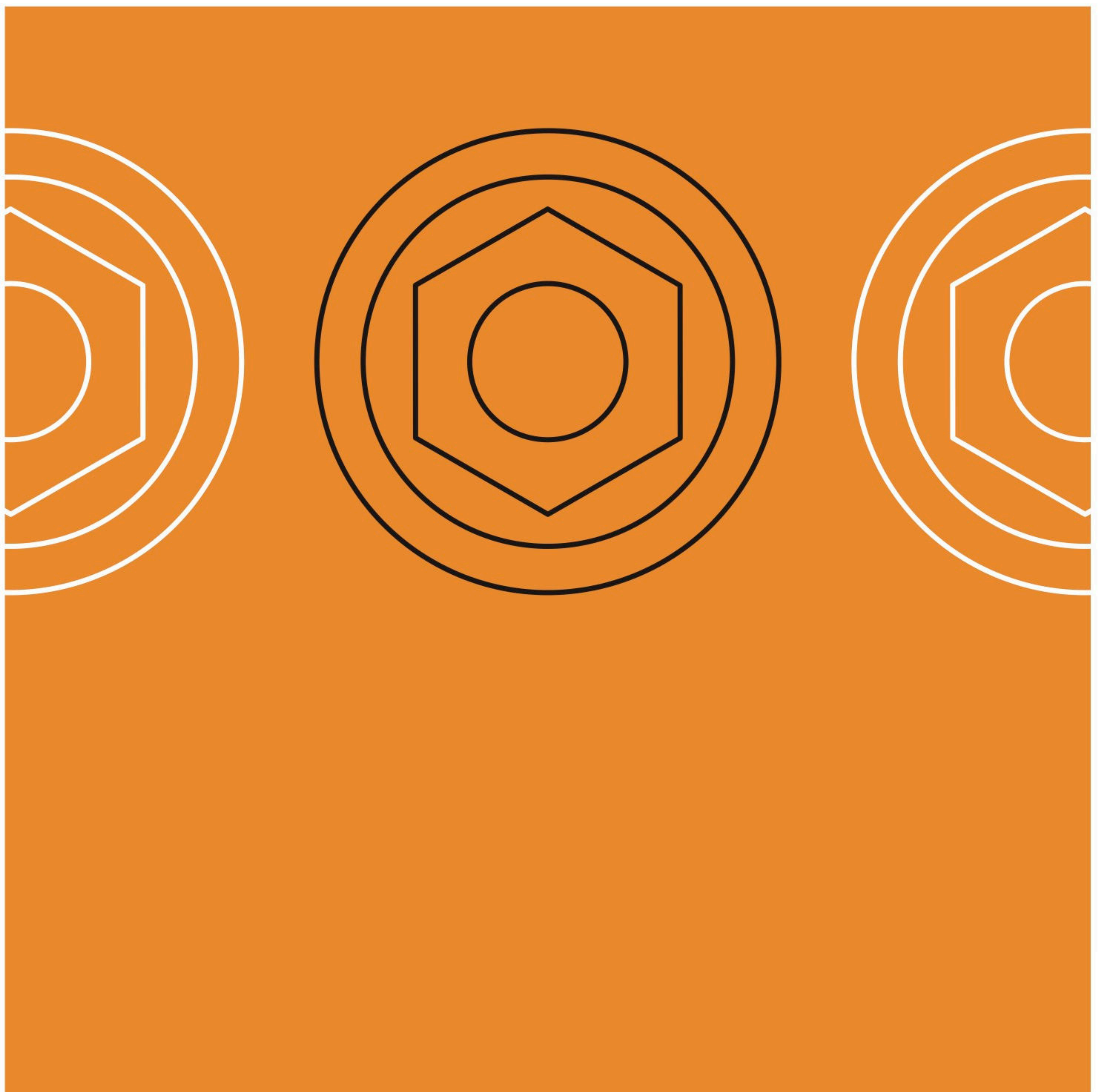



ZIMMER®/MIS®/BIOHORIZONS®

● 3.5 mm ● 4.5 mm ● 5.7 mm







Ti-Base MCF I angled screw channel		Implant connection:		
		3.5 	4.5 	5.7 
Titanium Grade 5		Screw Item No.: ZITA2802M	ZITA2802M	
Ball Torx® T6 I GH 1.8 mm Typ 1 I SF angle over flat		Set Item No.:	ZITA3101M	ZITA3102M
Height: 3.5-6.5 mm I reducible				
Workflow 				
Incl. abutment screw				







Ti-Base MSG I straight		Implant connection:		
		3.5 	4.5 	5.7 
Titanium Grade 5		Screw Item No.: ZITA2801H	ZITA2801H	ZITA2801H
Hex 1.26 I GH 0.3 mm	Height: 3.5 mm I short	Set Item No.:	ZITA2046M	ZITA2049M
Workflow 	Height: 5.5 mm I long	Set Item No.:	ZITA2047M	ZITA2050M
Incl. abutment screw				



Ti-Base NTB I straight		Implant connection:		
		3.5 	4.5 	5.7 
Titanium Grade 5		Screw Item No.: ZITA2801H	ZITA2801H	
Hex 1.26		Set Item No.:	ZITA2025N	ZITA2026N
Workflow 				
Incl. abutment screw				



Ti-Base CER I straight		Implant connection:		
		3.5 	4.5 	5.7 
Titanium Grade 5		Screw Item No.: ZITA2801H	ZITA2801H	
Hex 1.26		Set Item No.:	ZITA2056C	ZITA2055C
Workflow 				
Incl. abutment screw		Recommended torque: 30 Ncm		



Abutment screws and lab screws can be reordered.

Matching lab screws and instruments page 4.

Workflow:

-  Medentika®
-  Dentsply Sirona®
-  NT Trading®

All brand names and trademarks mentioned are their respective owners and are referred to here for descriptive and reference purposes only. OrangeCAD MED has no relationship with the trademark owners. Images are for illustrative purposes only.

In case of differences between the German version and the English translation, the German version has priority. The availability of our products may vary in different countries.

Pre-Mill I Holder: Medentika®

Titanium Grade 5 I Ø 11.5 mm

Workflow **M**

Incl. abutment screw

Implant connection: 3.5 ● 4.5 ● 5.7 ●

Screw Item No.: ZITA2801H ZITA2801H

Set Item No.: ZITA2502HM ZITA2506HM



Pre-Mill I Holder: NT-Trading®

Titanium Grade 5 I Ø 12 mm I GH 0.5

Workflow **N**

Incl. milling and abutment screw

Implant connection: 3.5 ● 4.5 ● 5.7 ●

Screw Item No.: ZITA2801H ZITA2801H ZITA2801H

Set Item No.: ZITA2513NN ZITA2514NN



Pre-Mill Holder: Amann Girrbach®

Titanium Grade 5 I Ø 11.5 mm

Workflow **M**

Incl. abutment screw

Implant connection: 3.5 ● 4.5 ● 5.7 ●

Screw Item No.: ZITA2801HM ZITA2801HM

Set Item No.: ZITA2516MA ZITA2517MA

Recommended torque: 30 Ncm



Lab Analog

Titanium Grade 5 I Height: 12 mm

indexed

color coded

Implant connection: 3.5 ● 4.5 ● 5.7 ●

Item No.: ZITA2401H ZITA2402H ZITA2403H



Abutment screws and lab screws can be reordered.

Matching lab screws and instruments page 4.

Workflow:

M Medentika®

N NT Trading®



All brand names and trademarks mentioned are their respective owners and are referred to here for descriptive and reference purposes only. OrangeCAD MED has no relationship with the trademark owners. Images are for illustrative purposes only.

In case of differences between the German version and the English translation, the German version has priority. The availability of our products may vary in different countries.

Implant Pick-up (open tray)		Implant connection: 3.5 ● 4.5 ● 5.7 ●			
Titanium Grade 5	Height: 9 mm I short	Set Item No.:	ZITA2301H	ZITA2303H	ZITA2306H
Hex 1.26 I indexiert	Height 15 mm I long	Set Item No.:	ZITA2302H	ZITA2305H	ZITA2307H
color coded		Recommended torque: hand tight			
incl. abutment screw					



Heli-Loc® Abutment I straight		Implant connection: 3.5 ● 4.5 ● 5.7 ●			
Titanium Grade 5 + TiN coating	GH: 1	Item No.:	ZITA6002H	ZITA6009H	
incl. insertion aid	GH: 2	Item No.:	ZITA6003H	ZITA6010H	
	GH: 3	Item No.:	ZITA6004H	ZITA6011H	
	GH: 4	Item No.:	ZITA6005H	ZITA6012H	
					Recommended torque: 30 Ncm



Healing Abutment		Implant connection: 3.5 ● 4.5 ● 5.7 ●			
Titanium Grade 5	Ø [mm]:		4.5	4.9	5.9
Hex 1.26	GH: 3	Item No.:	ZITA2701H	ZITA2704H	ZITA2707H
laser marked	GH: 4	Item No.:	ZITA2702H	ZITA2705H	ZITA2708H
				Recommended torque: hand tight	



Matching instruments page 4.

All brand names and trademarks mentioned are their respective owners and are referred to here for descriptive and reference purposes only. OrangeCAD MED has no relationship with the trademark owners. Images are for illustrative purposes only.

In case of differences between the German version and the English translation, the German version has priority. The availability of our products may vary in different countries.

Labscrew Ti-Base

Titanium Grade 5
gold anodized



Labscrew Pre-Mill Abutment

Titanium Grade 5
gold anodized



Labscrew:	Thread	Rev.No.	Item No.
Ti-Base MCF		ZITA3101M	ZITA2903M
		ZITA3102M	ZITA2903M
Ti-Base MSG	M1.8	ZITA2046M	ZITA2901H
	M1.8	ZITA2047M	ZITA2901H
	M1.8	ZITA2049M	ZITA2901H
	M1.8	ZITA2050M	ZITA2901H
Ti-Base NTB	M1.8	ZITA2025N	ZITA2901H
	M1.8	ZITA2026N	ZITA2901H
Ti-Base CER	M1.8	ZITA2055C	ZITA2901H
	M1.8	ZITA2056C	ZITA2901H

Labscrew:	Thread	Rev.No.	Item No.
Pre-Mill	M1.8	ZITA2502HM	ZITA2901H
Holder: Medentika®	M1.8	ZITA2506HM	ZITA2901H
Pre-Mill	M1.8	ZITA2513NN	ZITA2901H
Holder: NT-Trading®	M1.8	ZITA2514NN	ZITA2901H
Pre-Mill	M1.8	ZITA2516MA	ZITA2901H
Holder: Amann Girrbach®	M1.8	ZITA2517MA	ZITA2901H

Instrument: Ratchet Hex 6.4

stainless steel (1.4197) Length: 25 mm | short **Item No.: 31.018.71.025H**
Hex 1.26 Length: 31 mm | long **Item No.: 31.019.71.031H**

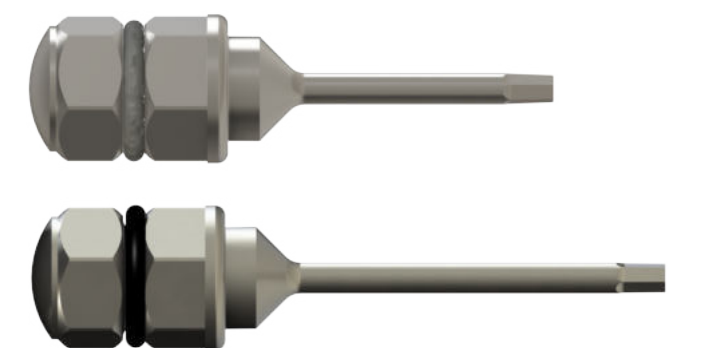

Instrument: Contra-angle (ISO)

stainless steel (1.4197) Length: 25 mm | short **Item No.: 31.020.23.025H**
Hex 1.26 Length: 31 mm | long **Item No.: 31.021.23.031H**

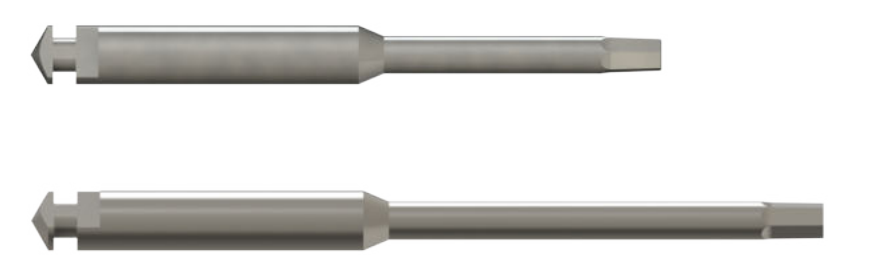

Instrument: Heli-Loc ratchet Hex 6.4

stainless steel (1.4197) **Item No.: 31.020.23.025H**
Heli-Loc



Instrument: Universal ratchet without recommended Hex 6.4

stainless steel (1.4197) Length: 54 mm **Item No.: 31.037.54.095H**

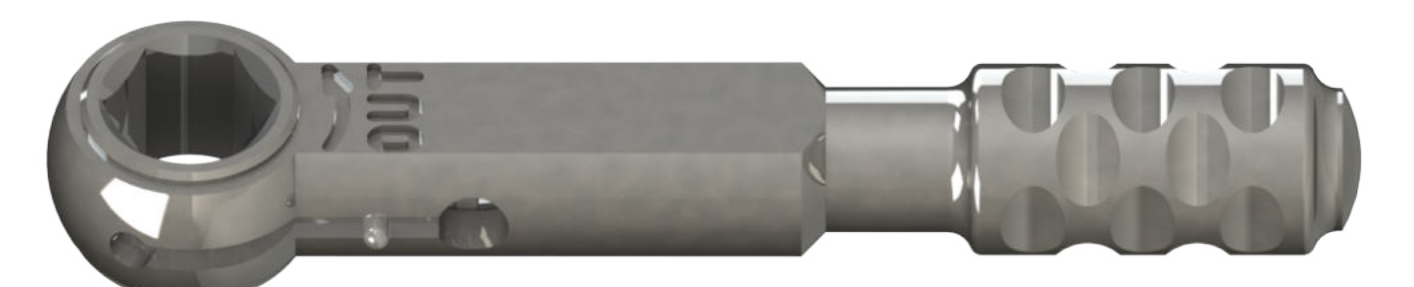

Instrument: Recommended ratchet 15 - 80 Ncm

stainless steel (1.4197) Length: 110 mm **Item No.: 31.084.15.080H**



All brand names and trademarks mentioned are their respective owners and are referred to here for descriptive and reference purposes only. OrangeCAD MED has no relationship with the trademark owners. Images are for illustrative purposes only.

In case of differences between the German version and the English translation, the German version has priority. The availability of our products may vary in different countries.

AT-TX SERIES

DENTSPLY[®]-ASTRA TECH[®] OSSEOSPEED[™] TX

● 3 mm ● 3.5/4 mm ● 4.5/5 mm

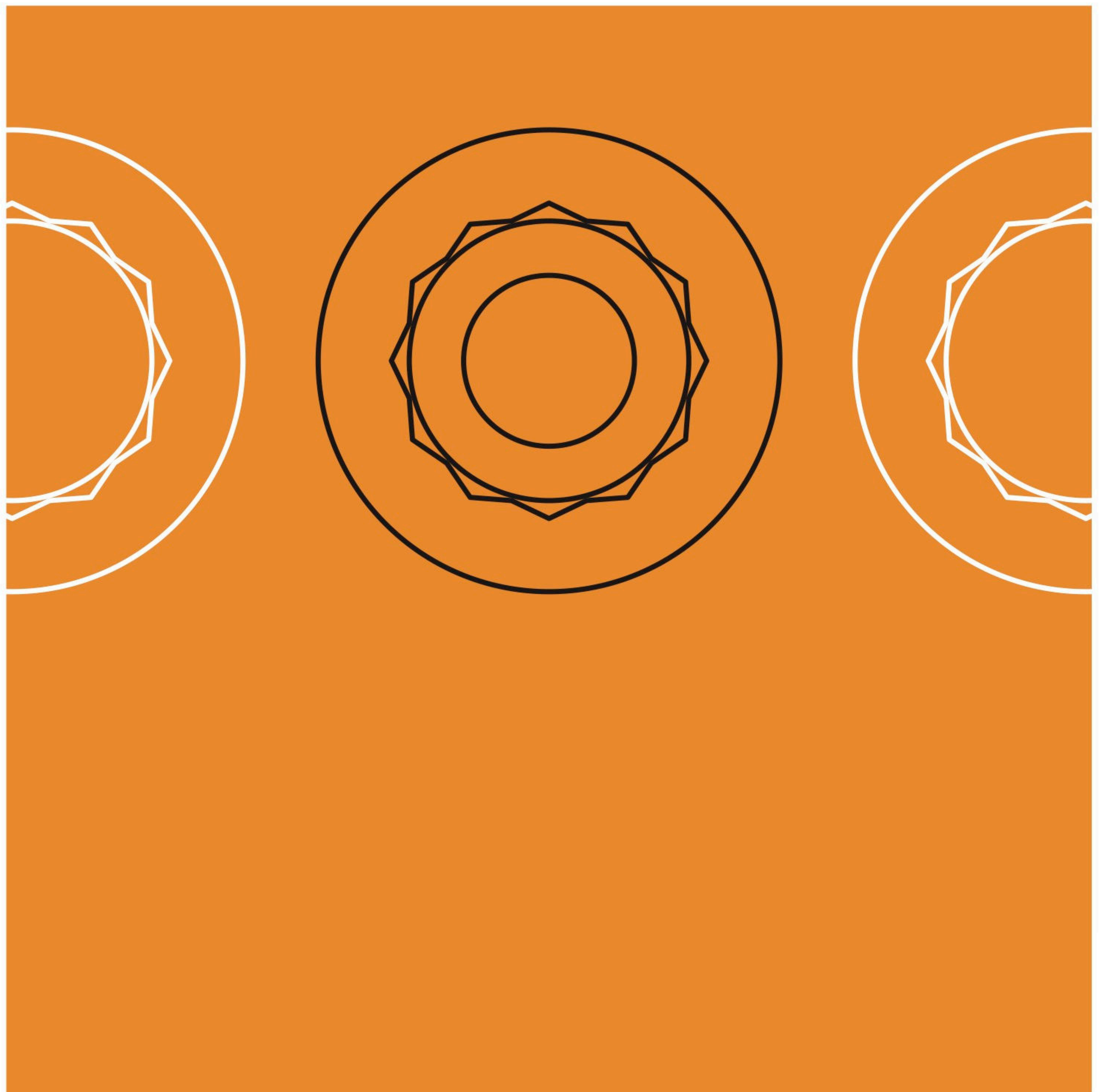

Lab Analog

Titanium Grade 5 | Height: 12 mm
indexed
color coded

Implant connection: 3 ●

3.5/4 ●

4.5/5 ●

Item No.:	ATTX2401H	ATTX2402H	ATTX2403H
-----------	-----------	-----------	-----------



Matching instruments page 4.

All brand names and trademarks mentioned are their respective owners and are referred to here for descriptive and reference purposes only. OrangeCAD MED has no relationship with the trademark owners. Images are for illustrative purposes only.

In case of differences between the German version and the English translation, the German version has priority. The availability of our products may vary in different countries.

Implant Pick-up (open tray)		Implant connection: 3 ● 3.5/4 ● 4.5/5 ●			
Titanium Grade 5	Height: 11 mm short	Set Item No.:	ATTX2301H	ATTX2303H	ATEV2309H
Hex 1.26 indexed	Height: 16.5 mm long	Set Item No.:	ATTX2302H	ATTX2304H	ATTX2306H
color coded		Recommended torque: hand tight			
Incl. abutment screw					



Matching instruments page 4.

All brand names and trademarks mentioned are their respective owners and are referred to here for descriptive and reference purposes only. OrangeCAD MED has no relationship with the trademark owners. Images are for illustrative purposes only.

In case of differences between the German version and the English translation, the German version has priority. The availability of our products may vary in different countries.

Heli-Loc® Abutment I straight		Implant connection: 3 ● 3.5/4 ● 4.5/5 ●		
Titanium Grade 5 + TiN coating	GH: 1	Set Item No.:	ATTX6001H	ATTX6006H
Incl. insertion aid	GH: 2	Set Item No.:	ATTX6002H	ATTX6007H
	GH: 3	Set Item No.:	ATTX6003H	ATTX6008H
	GH: 4	Set Item No.:	ATTX6004H	ATTX6009H

Recommended torque: 25 Ncm



Healing Abutment		Implant connection: 3 ● 3.5/4 ● 4.5/5 ●		
Titanium Grade 5	Ø [mm]:	4	4.5	5
Hex 1.26	GH: 3	Item No.:	ATTX2701H	ATTX2704H
laser marked	GH: 4	Item No.:	ATTX2702H	ATTX2705H
	GH: 5	Item No.:	ATTX2703H	ATTX2706H
			ATTX2707H	ATTX2708H
			ATTX2709H	

Recommended torque: handfest



Matching instruments page 4.

All brand names and trademarks mentioned are their respective owners and are referred to here for descriptive and reference purposes only. OrangeCAD MED has no relationship with the trademark owners. Images are for illustrative purposes only.

In case of differences between the German version and the English translation, the German version has priority. The availability of our products may vary in different countries.

Instrument: Ratchet Hex 6.4

stainless steel (1.4197)	Length: 25 mm short	Item No.:	31.018.71.025H
Hex 1.26	Length: 31 mm long	Item No.:	31.019.71.031H

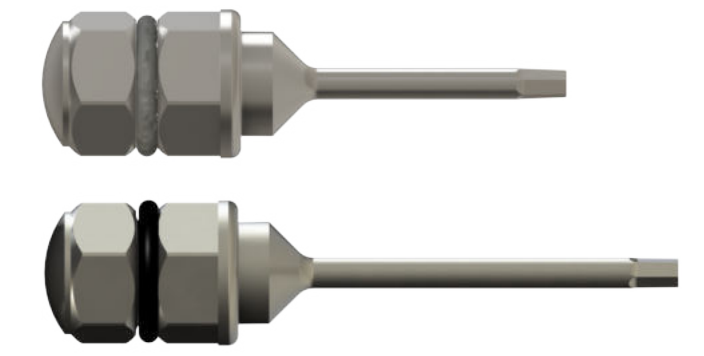

Instrument: Contra-angle (ISO)

stainless steel (1.4197)	Length: 25 mm short	Item No.:	31.020.23.025H
Hex 1.26	Length: 31 mm long	Item No.:	31.021.23.031H

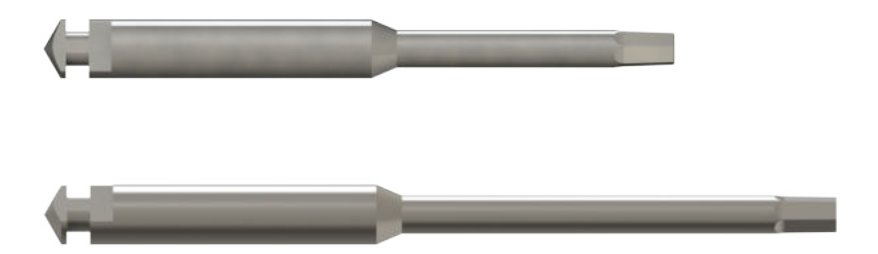

Instrument: Heli-Loc ratchet Hex 6.4

stainless steel (1.4197)		Item No.:	31.051.64.020H
Heli-Loc			

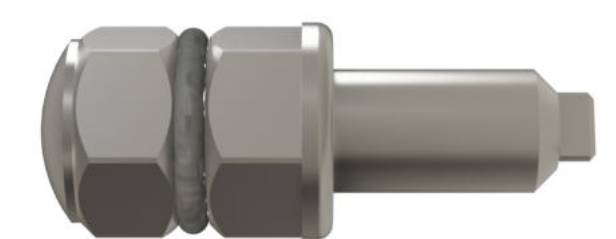

Instrument: Universal ratchet without recommended Hex 6.4

stainless steel (1.4197)	Length: 54 mm	Item No.:	31.037.54.095H
--------------------------	---------------	------------------	-----------------------

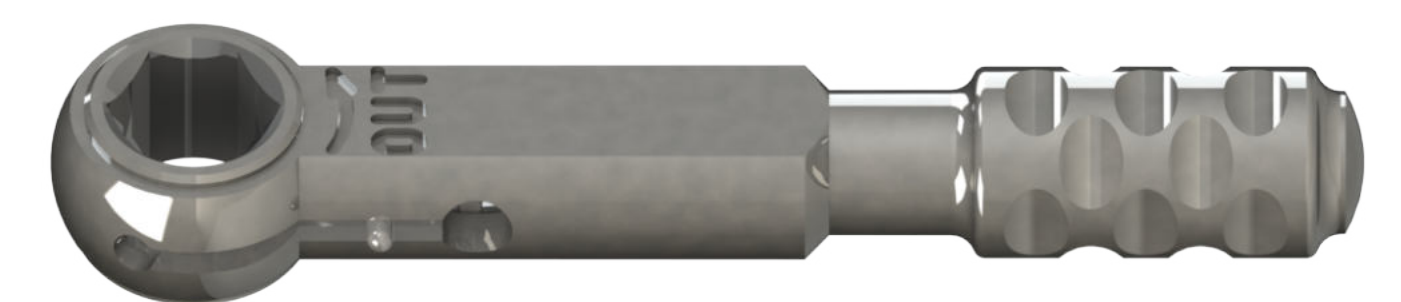

Instrument: Recommended ratchet 15 - 80 Ncm

stainless steel (1.4197)	Length: 110 mm	Item No.:	31.084.15.080H
--------------------------	----------------	------------------	-----------------------



All brand names and trademarks mentioned are their respective owners and are referred to here for descriptive and reference purposes only. OrangeCAD MED has no relationship with the trademark owners. Images are for illustrative purposes only.

In case of differences between the German version and the English translation, the German version has priority. The availability of our products may vary in different countries.

AT-EV SERIES

DENTSPLY®-ASTRA TECH® OSSEOSPEED™ EV

● 3 mm ● 3.6 mm ● 4.2 mm ● 4.8 mm ● 5.4 mm

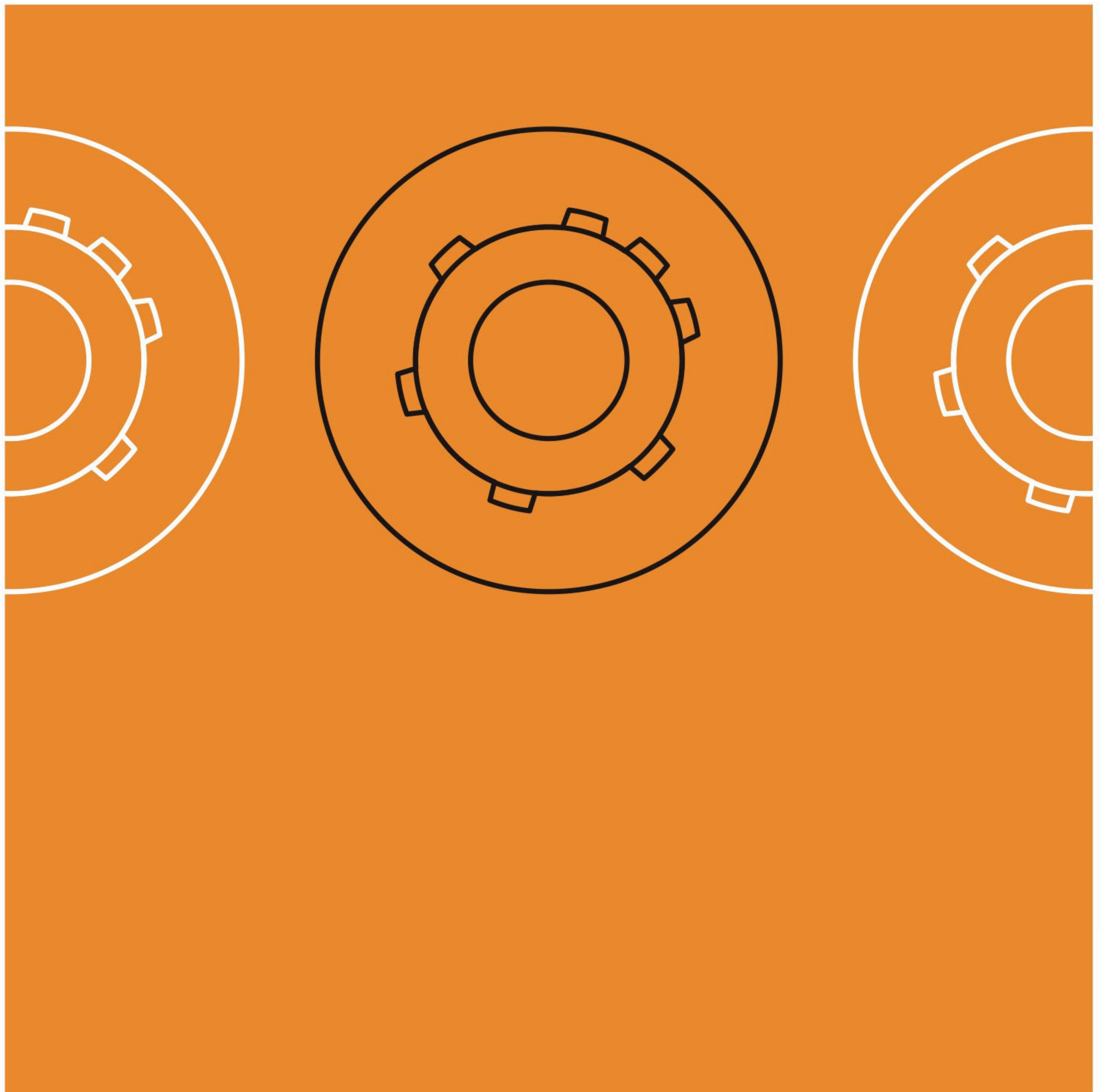

Ti-Base MCF I angled screw channel

Titanium Grade 5
 Ball Torx® T6 I GH 1.15 mm Typ 2 I SF angle over flat
 Height: 3.5-6.5 mm I reducible
 Workflow **M**

Implant connection: **3** **3.6**

Screw Item No.: ATEV2811M

Set Item No.: ATEV3102M

Incl. abutment screw

Typ 2 I SF angle over flat

Implant connection: **4.2** **4.8** **5.4**

Screw Item No.: ATEV2812M ATEV2813M

Set Item No.: ATEV3103M ATEV3104M



Ti-Base MSG I straight

Titanium Grade 5
 Hex 1.26 I GH 0.65 Height: 3.5 mm I short
 Height: 5.5 mm I long
 Workflow **M**
Incl. abutment screw

Implant connection: **3** **3.6**

Screw Item No.: ATEV2806M

Set Item No.: ATEV2068M

Set Item No.: ATEV2036M

Implant connection: **4.2** **4.8** **5.4**

Screw Item No.: ATEV2807M ATEV2808M

Height: 3.5 mm I short **Set Item No.: ATEV2038M ATEV2042M**

Height: 5.5 mm I long **Set Item No.: ATEV2040M ATEV2044M**



Ti-Base NTB I straight

Titanium Grade 5
 Hex 1.26
 Workflow **N**
Incl. abutment screw

Implant connection: **3** **3.6**

Screw Item No.: ATEV2802H

Set Item No.: ATEV2055N

Implant connection: **4.2** **4.8** **5.4**

Screw Item No.: ATEV2809N ATEV2804H

Set Item No.: ATEV2056N ATEV2057N



Ti-Base CER I straight

Titanium Grade 5 I GH 1
 Hex 1.26
 Workflow **D**
Incl. abutment screw

Implant connection: **3** **3.6**

Screw Item No.: ATEV2802H

Set Item No.: ATEV2027C

Implant connection: **4.2** **4.8** **5.4**

Screw Item No.: ATEV2803H ATEV2804H

Set Item No.: ATEV2028C ATEV2029C

Recommended torque: 25 Ncm



Abutment screws and lab screws can be reordered.

Matching lab screws and instruments page 4.

Workflow:

- M** Medentika®
- N** NT Trading®
- D** Dentsply Sirona®

All brand names and trademarks mentioned are their respective owners and are referred to here for descriptive and reference purposes only. OrangeCAD MED has no relationship with the trademark owners. Images are for illustrative purposes only.

In case of differences between the German version and the English translation, the German version has priority. The availability of our products may vary in different countries.

Pre-Mill I Holder: Medentika®

Titanium Grade 5 | Ø 11.5 mm

Workflow **M**

Incl. abutment screw

Implant connection: 3  **3.6** 

Screw Item No.: ATEV2802H

Set Item No.: ATEV2504HM

Implant connection: 4.2  **4.8**  **5.4** 

Screw Item No.: ATEV2803H ATEV2804H

Set Item No.: ATEV2508HM ATEV2512HM





Pre-Mill I Holder: NT-Trading®

Titanium Grade 5 | Ø 12 mm | GH 0.5

Workflow **N**

Incl. milling and abutment screw

Implant connection: 3  **3.6** 

Screw Item No.: ATEV2802H

Set Item No.: ATEV2529NN

Implant connection: 4.2  **4.8**  **5.4** 

Screw Item No.: ATEV2809N ATEV2804H

Set Item No.: ATEV2531NN ATEV2533NN





Pre-Mill I Holder: Amann Girrbach®

Titanium Grade 5 | Ø 11.5 mm

Workflow **M**

Incl. abutment screw

Implant connection: 3  **3.6** 

Screw Item No.: ATEV2806M

Set Item No.: ATEV2530MA

Implant connection: 4.2  **4.8**  **5.4** 

Screw Item No.: ATEV2807M ATEV2808M

Set Item No.: ATEV2532MA ATEV2534MA

Recommended torque: 25 Ncm





Lab Analog

Titanium Grade 5 | Height: 12 mm

indexed

color coded

Implant connection: 3  **3.6** 

Item No.: ATEV2401H ATEV2402H

Implant connection: 4.2  **4.8**  **5.4** 

Item No.: ATEV2403H ATEV2404H ATEV2405H

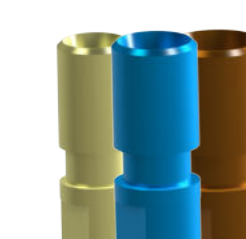

Abutment screws and lab screws can be reordered.

Matching lab screws and instruments page 4.

Workflow:

M Medentika®

N NT Trading®



All brand names and trademarks mentioned are their respective owners and are referred to here for descriptive and reference purposes only. OrangeCAD MED has no relationship with the trademark owners. Images are for illustrative purposes only.

In case of differences between the German version and the English translation, the German version has priority. The availability of our products may vary in different countries.

Implant Pick-up (open tray)

Titanium Grade 5 Hex 1.26 indexed color coded	Height: 11 mm short	Implant connection: 3 ●	3.6 ●	Set Item No.: ATEV2301H	ATEV2303H
	Height: 17 mm long			Set Item No.: ATEV2302H	ATEV2304H

Incl. abutment screw

Height: 11 mm short Height: 17 mm long	Implant connection: 4.2 ●	4.8 ●	5.4 ●
	Set Item No.: ATEV2305H	ATEV2307H	ATEV2309H
	Set Item No.: ATEV2306H	ATEV2308H	ATEV2310H

Recommended torque: hand tight



Heli-Loc® Abutment | straight

Titanium Grade 5 + TiN coating Incl. insertion aid	GH: 1	Implant connection: 3 ●	3.6 ●	Set Item No.: ATEV6001H
	GH: 2			ATEV6002H
	GH: 3			ATEV6003H
	GH: 4			ATEV6004H

	Implant connection: 4.2 ●	4.8 ●	5.4 ●
GH: 1	Set Item No.: ATEV6006H	ATEV6011H	
GH: 2	Set Item No.: ATEV6007H	ATEV6012H	
GH: 3	Set Item No.: ATEV6008H	ATEV6013H	
GH: 4	Set Item No.: ATEV6009H	ATEV6014H	

Recommended torque: 25 Ncm



Healing Abutment

Titanium Grade 5 Hex 1.26 laser marked	Ø [mm]:	Implant connection: 3 ●	3.6 ●
		4	4.5
	GH: 3.5	Item No.: ATEV2701H	ATEV2704H
	GH: 4.5	Item No.: ATEV2702H	ATEV2705H
	GH: 6.5	Item No.: ATEV2703H	ATEV2706H

	Implant connection: 4.2 ●	4.8 ●	5.4 ●
Ø [mm]:	5	6.5	6.5
GH: 3.5	Item No.: ATEV2707H	ATEV2710H	ATEV2713H
GH: 4.5	Item No.: ATEV2708H	ATEV2711H	ATEV2714H
GH: 6.5	Item No.: ATEV2709H	ATEV2712H	ATEV2715H

Recommended torque: hand tight



Matching instruments page 4.

All brand names and trademarks mentioned are their respective owners and are referred to here for descriptive and reference purposes only. OrangeCAD MED has no relationship with the trademark owners. Images are for illustrative purposes only.

In case of differences between the German version and the English translation, the German version has priority. The availability of our products may vary in different countries.

Labscrew Ti-Base

Titanium Grade 5
gold anodized



Labscrew Pre-Mill Abutment

Titanium Grade 5
gold anodized



Labscrew:	Thread	Rev.No.	Item No.:
Ti-Base MCF	M1.6	ATEV3102M	ATEV2912M
	M1.8	ATEV3103M	ATEV2913M
	M2.0	ATEV3104M	ATEV2914M
Ti-Base MSG	M1.6	ATEV2068M	ATEV2907H
	M1.6	ATEV2036M	ATEV2907H
	M1.8	ATEV2040M	ATEV2908H
	M1.8	ATEV2038M	ATEV2908H
	M2.0	ATEV2044M	ATEV2909H
	M2.0	ATEV2042M	ATEV2909H
Ti-Base NTB	M1.6	ATEV2055N	ATEV2902H
	M1.8	ATEV2056N	ATEV2910H
	M2.0	ATEV2057N	ATEV2904H
Ti-Base CER	M1.6	ATEV2027C	ATEV2902H
	M1.8	ATEV2028C	ATEV2903H
	M2.0	ATEV2029C	ATEV2904H

Labscrew:	Thread	Rev.No.	Item No.:
Pre-Mill Holder: Medentika®	M1.6	ATEV2504HM	ATEV2902H
	M1.8	ATEV2508HM	ATEV2903H
	M2.0	ATEV2512HM	ATEV2904H
Pre-Mill Holder: NT-Trading®	M1.6	ATEV2529NN	ATEV2902H
	M1.8	ATEV2531NN	ATEV2910H
	M2.0	ATEV2533NN	ATEV2904H
Pre-Mill Holder: Amann Girrbach®	M1.6	ATEV2530MA	ATEV2907H
	M1.8	ATEV2532MA	ATEV2908H
	M2.0	ATEV2534MA	ATEV2909H

Instrument: Ratchet Hex 6.4

stainless steel (1.4197)	Length: 25 mm short	Item No.: 31.018.71.025H
Hex 1.26	Length: 31 mm long	Item No.: 31.019.71.031H

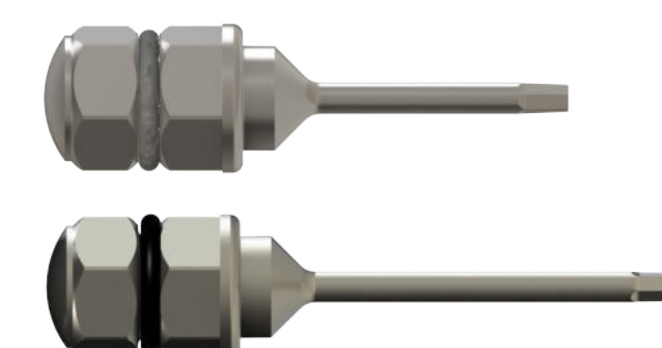

Instrument: Contra-angle (ISO)

stainless steel (1.4197)	Length: 25 mm short	Item No.: 31.020.23.025H
Hex 1.26	Length: 31 mm long	Item No.: 31.021.23.031H

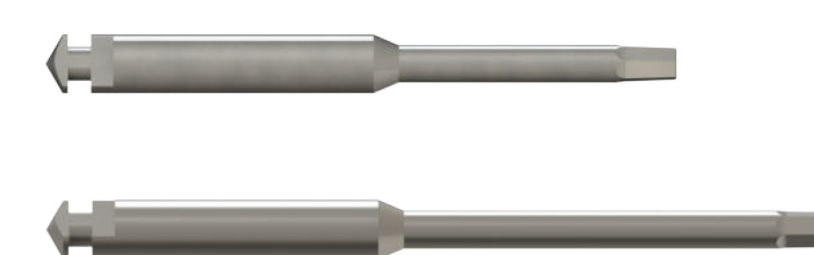

Instrument: Heli-Loc ratchet Hex 6.4

stainless steel (1.4197)	Item No.: 31.020.23.025H
Heli-Loc	

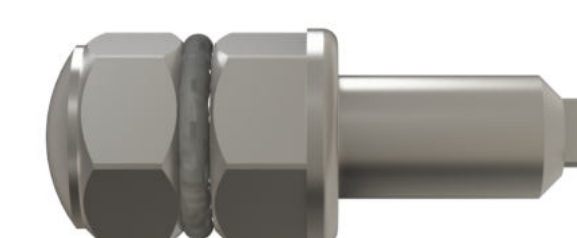

Instrument: Universal ratchet without recommended Hex 6.4

stainless steel (1.4197)	Length: 54 mm	Item No.: 31.037.54.095H
--------------------------	---------------	---------------------------------

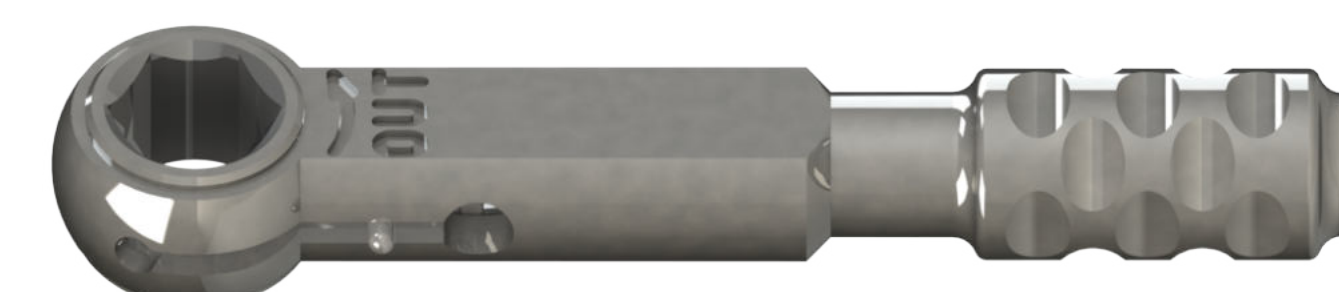

Instrument: Recommended ratchet 15 - 80 Ncm

stainless steel (1.4197)	Length: 110 mm	Item No.: 31.084.15.080H
--------------------------	----------------	---------------------------------



All brand names and trademarks mentioned are their respective owners and are referred to here for descriptive and reference purposes only. OrangeCAD MED has no relationship with the trademark owners. Images are for illustrative purposes only.

In case of differences between the German version and the English translation, the German version has priority. The availability of our products may vary in different countries.

FX SERIES

DENTSPLY[®]-XIVE[®] S

● 3.4 mm ● 3.8 mm ● 4.5 mm ● 5.5 mm

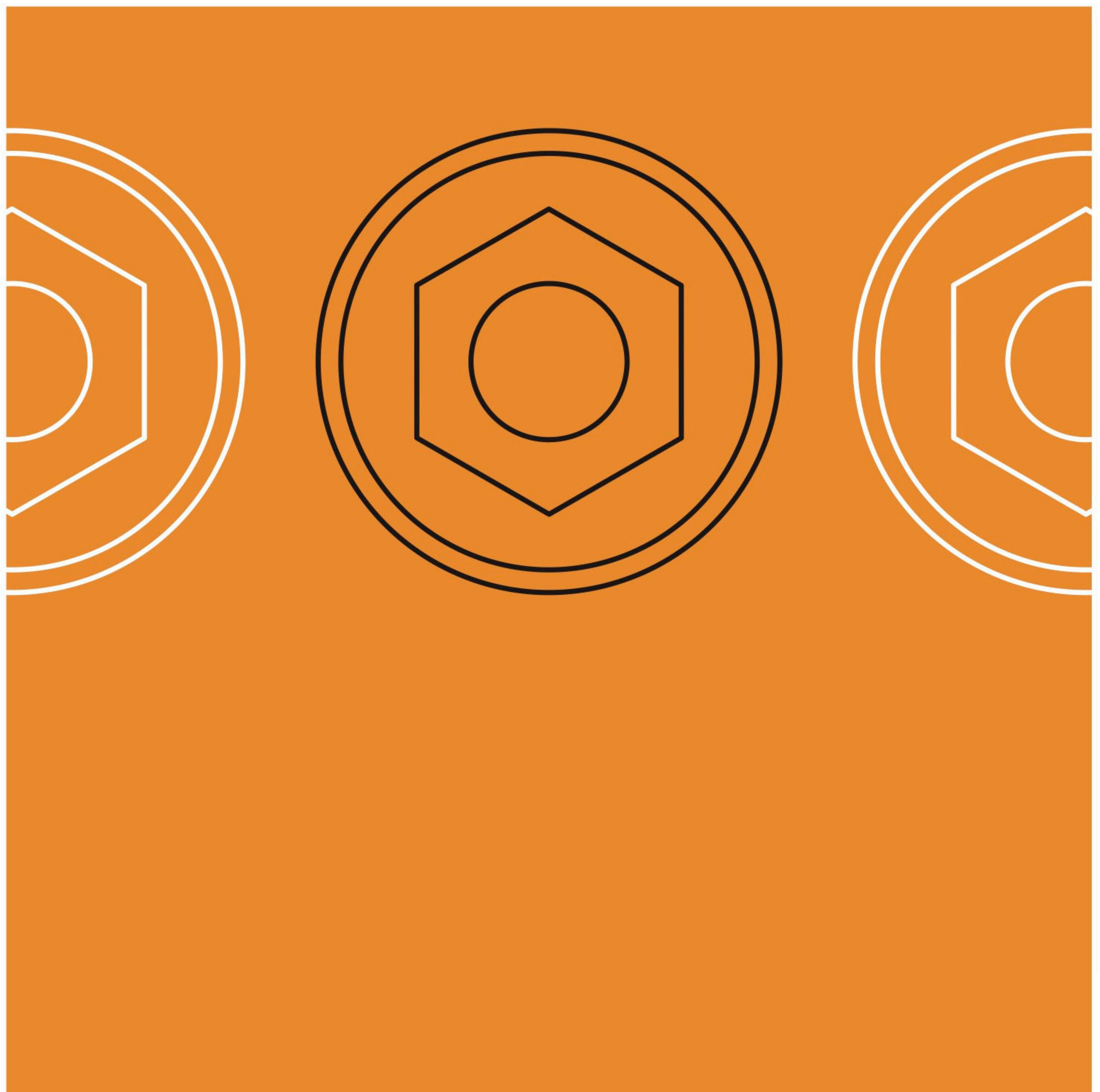

Pre-Mill I Holder: Medentika®

Titanium Grade 5

Workflow **M**

incl. abutment screw

Ø 11.5 mm

Ø 15.8 mm

Implant connection: 3.4 ●

3.8 ●

Screw Item No: FX2804H FX2804H

Set Item No: **FX2517HM** **FX2520HM**

Set Item No: **FX2522HM**



Implant connection: 4.5 ●

5.5 ●

Screw Item No: FX2804H FX2804H

Ø 11.5 mm Set Item No: **FX2520HM** **FX2520HM**

Ø 15.8 mm Set Item No: **FX2522HM** **FX2522HM**

Recommended torque: 25 Ncm

Lab Analog

Titanium Grade 5 | Height: 12 mm

indexed

color coded

Implant connection: 3.4 ●

3.8 ●

Item No: **FX2401H** **FX2402H**

Implant connection: 4.5 ●

5.5 ●

Item No: **FX2403H**



Abutment screws and lab screws can be reordered.

Matching lab screws and instruments page 3.

Workflow :

M Medentika®



All brand names and trademarks mentioned are their respective owners and are referred to here for descriptive and reference purposes only. OrangeCAD MED has no relationship with the trademark owners.

In case of differences between the German version and the English translation, the German version has priority. The availability of our products may vary in different countries.

Implant Pick-up (open tray)

		Implant connection: 3.4 ●		3.8 ●	
Titanium Grade 5	Height: 11 mm short	Set Item No:	FX2301H	FX2304H	
Hex 1.22 indexed color coded	Height: 17 mm long	Set Item No:	FX2302H	FX2305H	
incl. screw		Implant connection: 4.5 ●		5.5 ●	
	Height: 11 mm short	Set Item No:	FX2306H	FX2308H	
	Height: 17 mm long	Set Item No:	FX2307H	FX2309H	

Recommended torque: hand tight



Heli-Loc® Abutment | straight

		Implant connection: 3.4 ●		3.8 ●	
Titanium Grade 5 + TiN coating	GH: 1	Set Item No:	FX6001H	FX6006H	
Incl. insertion aid	GH: 2	Set Item No:	FX6002H	FX6007H	
	GH: 3	Set Item No:	FX6003H	FX6008H	
	GH: 4	Set Item No:	FX6004H	FX6009H	

Recommended torque: 25 Ncm



Healing Abutment

		Implant connection: 3.4 ●		3.8 ●	
Titanium Grade 5	Ø [mm]:		Ø: 4.5	Ø: 4.5	
Hex 1.22	GH: 3	Item No:	FX2702H	FX2706H	
laser marked	GH: 4	Item No:	FX2703H	FX2707H	
	GH: 5	Item No:	FX2704H	FX2708H	
		Implant connection: 4.5 ●		5.5 ●	
	Ø [mm]:		4.9	5.9	
	GH: 3	Item No:	FX2710H	FX2714H	
	GH: 4	Item No:	FX2711H	FX2715H	
	GH: 5	Item No:	FX2712H	FX2716H	

Recommended torque: hand tight



Instruments page 3.

All brand names and trademarks mentioned are their respective owners and are referred to here for descriptive and reference purposes only. OrangeCAD MED has no relationship with the trademark owners.

In case of differences between the German version and the English translation, the German version has priority. The availability of our products may vary in different countries.

Lab Screw Pre-Mill

Titanium Grade 5
gold anodized



Lab Screw	Thread	Rev.No.	Item. No.
Pre-Mill	M1.6	FX2517HM	FX2901H
Holder: Medentika®	M1.6	FX2520HM	FX2901H
	M1.6	FX2522HM	FX2901H

Instrument: Ratchet Hex 6.4

stainless steel (1.4197) Length: 25 mm | short **Item No.: 31.030.71.025H**
Hex 1.26 Length: 31 mm | long **Item No.: 31.031.71.031H**

Instrument: Contra-angle (ISO)

stainless steel (1.4197) Length: 25 mm | short **Item No.: 31.032.23.025H**
Hex 1.26 Length: 31 mm | long **Item No.: 31.033.23.031H**

Instrument: Heli-Loc ratchet Hex 6.4

stainless steel (1.4197) **Item No.: 31.051.64.020H**
Heli-Loc

Instrument: Universal ratchet without recommended Hex 6.4

stainless steel (1.4197) Length: 54 mm **Item No.: 31.037.54.095H**

Instrument: Recommended ratchet 15 - 80 Ncm

stainless steel (1.4197) Length: 110 mm **Item No.: 31.084.15.080H**

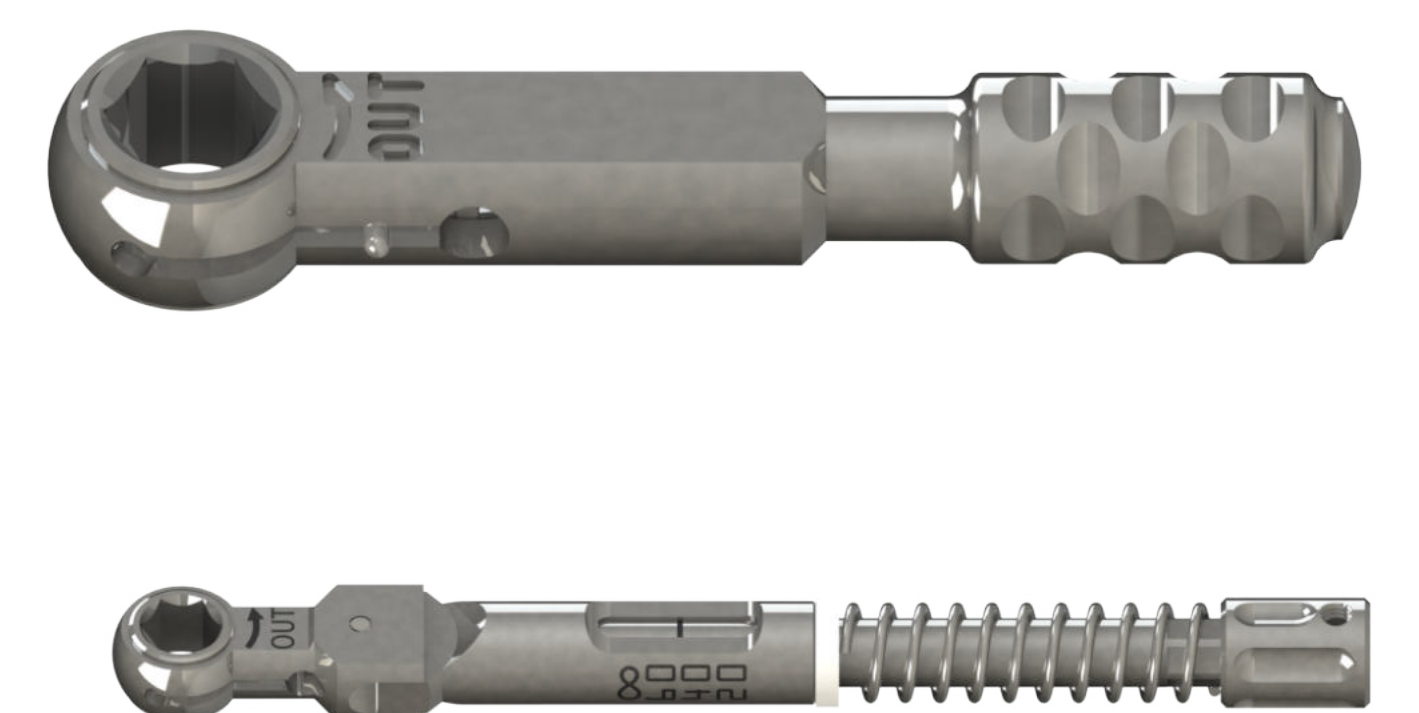
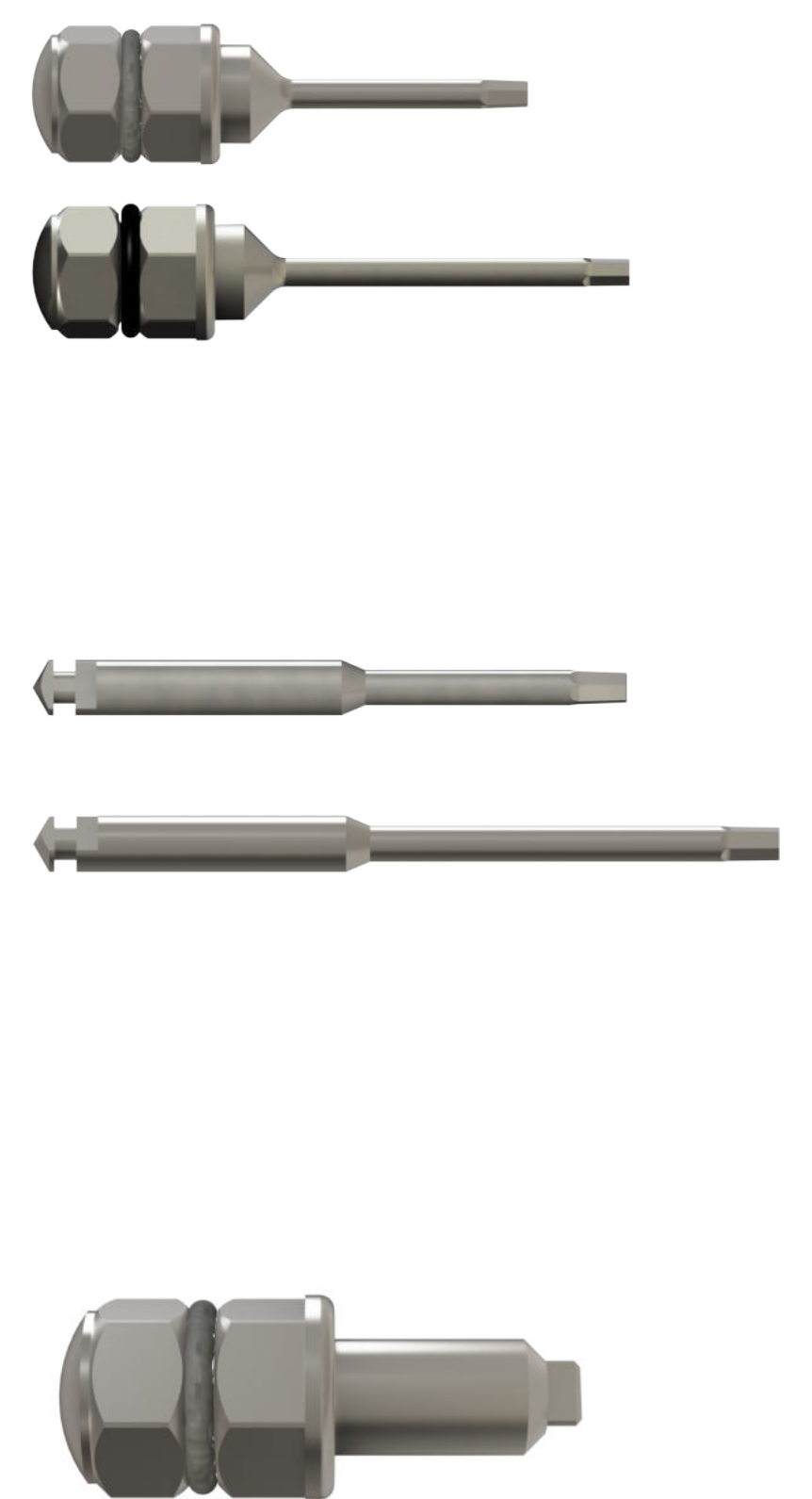

All brand names and trademarks mentioned are their respective owners and are referred to here for descriptive and reference purposes only. OrangeCAD MED has no relationship with the trademark owners.

In case of differences between the German version and the English translation, the German version has priority. The availability of our products may vary in different countries.

ME-IX SERIES

MEDENTIS MEDICAL[®] ICX[®]

○ 3.75 mm - 4.8 mm

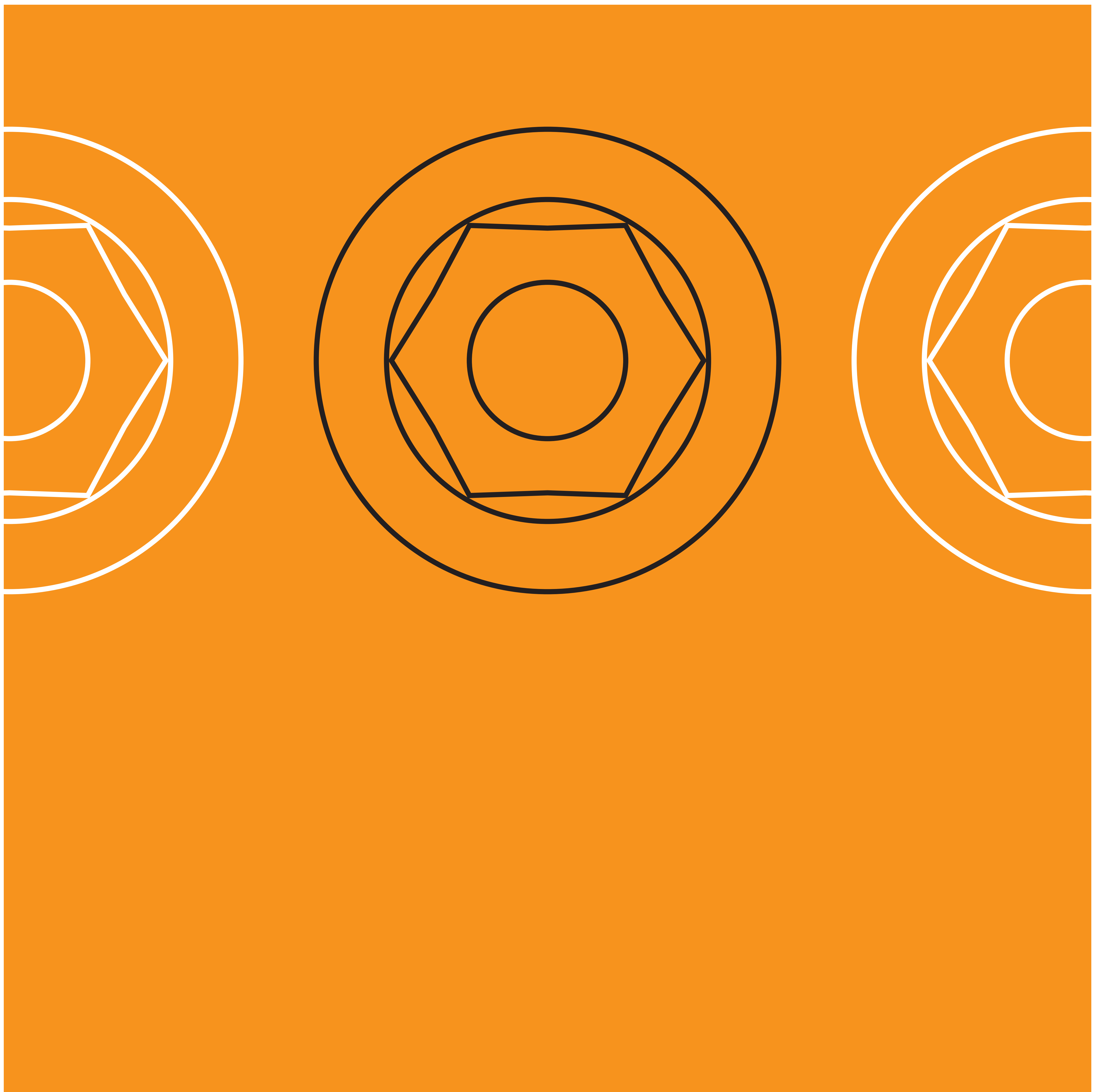

Ti-Base MCF I straight I angled screw channel

Titanium Grade 5
 Ball Torx® T6 I GH 1.1
 Height: 3.5-6.5 mm I reducible
 Workflow **M**
incl. abutments screw

Typ 1 I SF angle over flat

Implant connection: 3.75 - 4.8 ○
 Screw Item No.: MEIX2803M
Set Item No.: MEIX3101M



Ti-Base MSG I straight

Titanium Grade 5
 Hex 1.4 I GH 0.65
 Workflow **M**
incl. abutments screw

Height: 3.5 mm I short
 Height: 5.5 mm I long

Implant connection: 3.75 - 4.8 ○
 Screw Item No.: MEIX2801H
Set Item No.: MEIX2010M
Set Item No.: MEIX2012M



Ti-Base CER I straight

Titanium Grade 5
 Hex 1.4 I GH 1
 Workflow **D**
incl. abutments screw

Height: 4.65 mm I short

Implant connection: 3.75 - 4.8 ○
 Screw Item No.: MEIX2801H
Set Item No.: MEIX2008C
 Recommended torque: 30 Ncm



Abutment screws and lab screws can be reordered.

Matching lab screws and instruments page 3.



Workflow :

- M** Medentika®
- D** Dentsply Sirona®

All brand names and trademarks mentioned are their respective owners and are referred to here for descriptive and reference purposes only. OrangeCAD MED has no relationship with the trademark owners. Images are for illustrative purposes only.

In case of differences between the German version and the English translation, the German version has priority. The availability of our products may vary in different countries.

Pre-Mill I Holder: Medentika®

Titanium Grade 5 | Ø 11.5 mm

Workflow **M**

incl. abutments screw

Implant connection: 3.75 - 4.8 ○

Screw Item No.: MEIX2801H

Set Item No.: MEIX2502HM



Pre-Mill I Holder: NT-Trading®

Titanium Grade 5 | Ø 12 mm

Workflow **N**

incl. milling screw and abutments screw

Implant connection: 3.75 - 4.8 ○

Screw Item No.: MEIX2801H

Set Item No.: MEIX2505NN



Pre-Mill I Holder: Amann Girrbach®

Titanium Grade 5 | Ø 11.5 mm

Workflow **M**

incl. abutments screw

Implant connection: 3.75 - 4.8 ○

Screw Item No.: MEIX2801H

Set Item No.: MEIX2506MA

Recommended torque: 30 Ncm



Lab Analog

Titanium Grade 5 | Height: 12 mm

indexed

color coded

Implant connection: 3.75 - 4.8 ○

Thread: M1.6

Item No.: MEIX2401H



Abutment screws and lab screws can be reordered.

Matching lab screws and instruments page 3.



Workflow :

M Medentika®

N NT Trading®

All brand names and trademarks mentioned are their respective owners and are referred to here for descriptive and reference purposes only. OrangeCAD MED has no relationship with the trademark owners. Images are for illustrative purposes only.

In case of differences between the German version and the English translation, the German version has priority. The availability of our products may vary in different countries.

Labscrew Ti-Base

Titanium Grade 5
gold anodized



Labscrew Pre-Mill Abutment

Titanium Grade 5
gold anodized



Labscrew	Thread	Rev.No.	Item No.
Ti-Base MCF	M1.6	MEIX3101M	MEIX2903M
Ti-Base MSG	M1.6	MEIX2010M	MEIX2901H
	M1.6	MEIX2012M	MEIX2901H
Ti-Base CER	M1.6	MEIX2008C	MEIX2901H

Labscrew	Thread	Rev.No.	Item No.
Pre-Mill Holder: Medentika®	M1.6	MEIX2502HM	MEIX2901H
Pre-Mill Holder: NT-Trading®	M1.6	MEIX2505NN	MEIX2901H
Pre-Mill Holder: Amann Girrbach®	M1.6	MEIX2506MA	MEIX2901H

Instrument: Ratschet Hex 6.4

stainless steel (1.4197) Length:: 25 mm | short **Item No.: 31.042.71.025H**
Hex 1.4

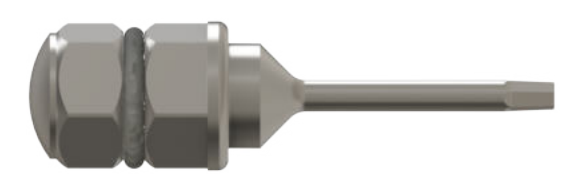

Instrument: Contra-angle (ISO)

stainless steel (1.4197) Length:: 25 mm | short **Item No.: 31.044.23.025H**
Hex 1.4



Instrument: Heli-Loc Ratchet Hex 6.4

stainless steel (1.4197) **Item No.: 31.020.23.025H**
Heli-Loc

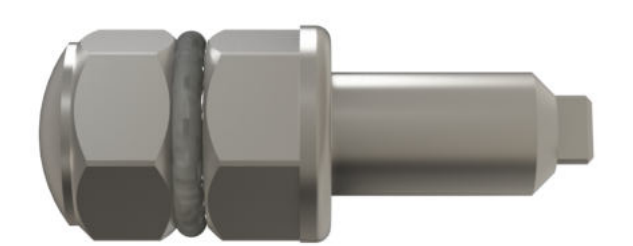

Instrument: Universal ratchet without recommended Hex 6.4

stainless steel (1.4197) Length: 54 mm **Item No.: 31.037.54.095H**

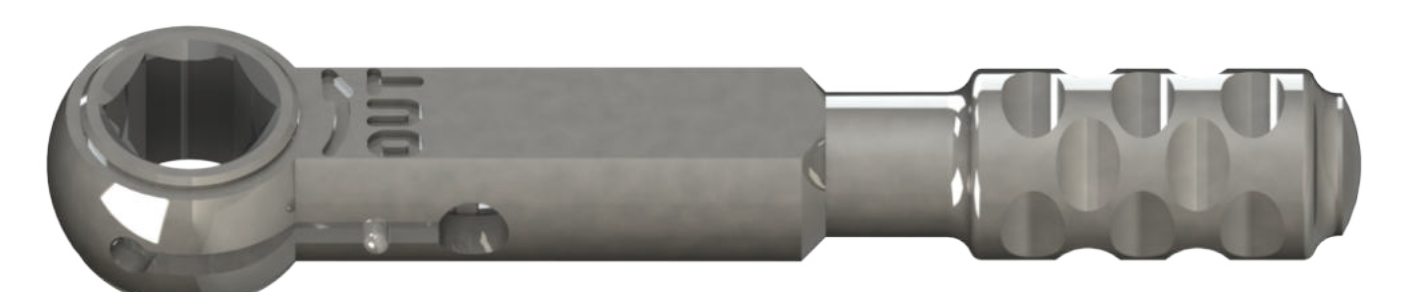

Instrument: Recommended ratchet 15 - 80 Ncm

stainless steel (1.4197) Length: 110 mm **Item No.: 31.084.15.080H**



All brand names and trademarks mentioned are their respective owners and are referred to here for descriptive and reference purposes only. OrangeCAD MED has no relationship with the trademark owners. Images are for illustrative purposes only.

In case of differences between the German version and the English translation, the German version has priority. The availability of our products may vary in different countries.

BE-SM SERIES



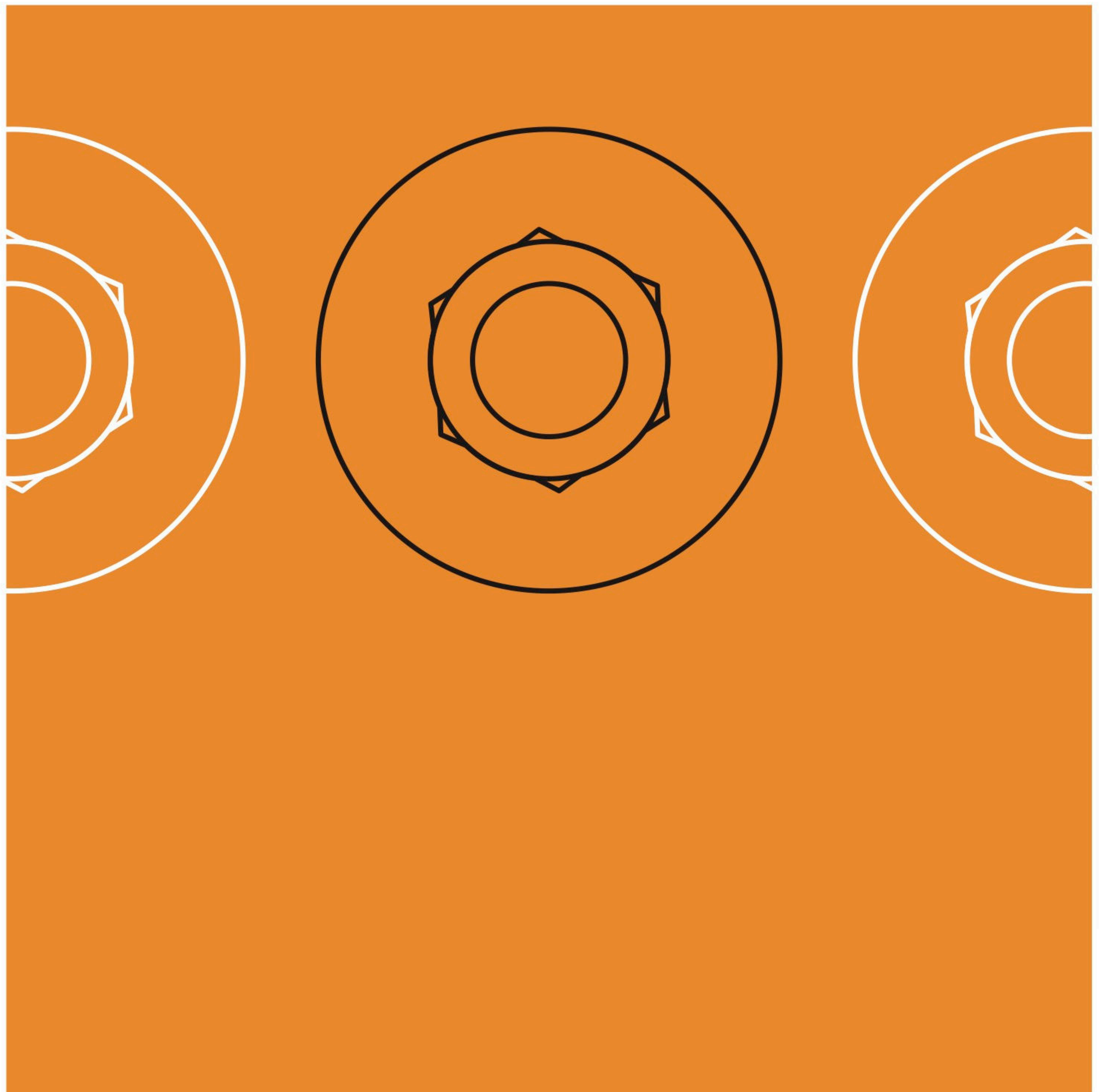

BEGO[®]-SEMADOS[®]

● 3.25/3.75 mm ● 4.1 mm ● 4.5 mm ● 5.5 mm



Lab Analog

Titanium Grade 5 | Height: 12 mm
indexed
color coded

Implant connection: 3.25/3.75  4,1  4.5  5.5 

Item No.:	BESM2401H	BESM2403H	BESM2404H	BESM2405H
-----------	-----------	-----------	-----------	-----------

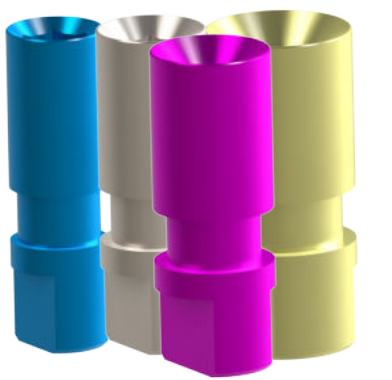

All brand names and trademarks mentioned are their respective owners and are referred to here for descriptive and reference purposes only. OrangeCAD MED has no relationship with the trademark owners. Images are for illustrative purposes only.

In case of differences between the German version and the English translation, the German version has priority. The availability of our products may vary in different countries.

DS-AY SERIES

DENTSPLY[®]-ANKYLOS[®] C/X

A/B/C/D

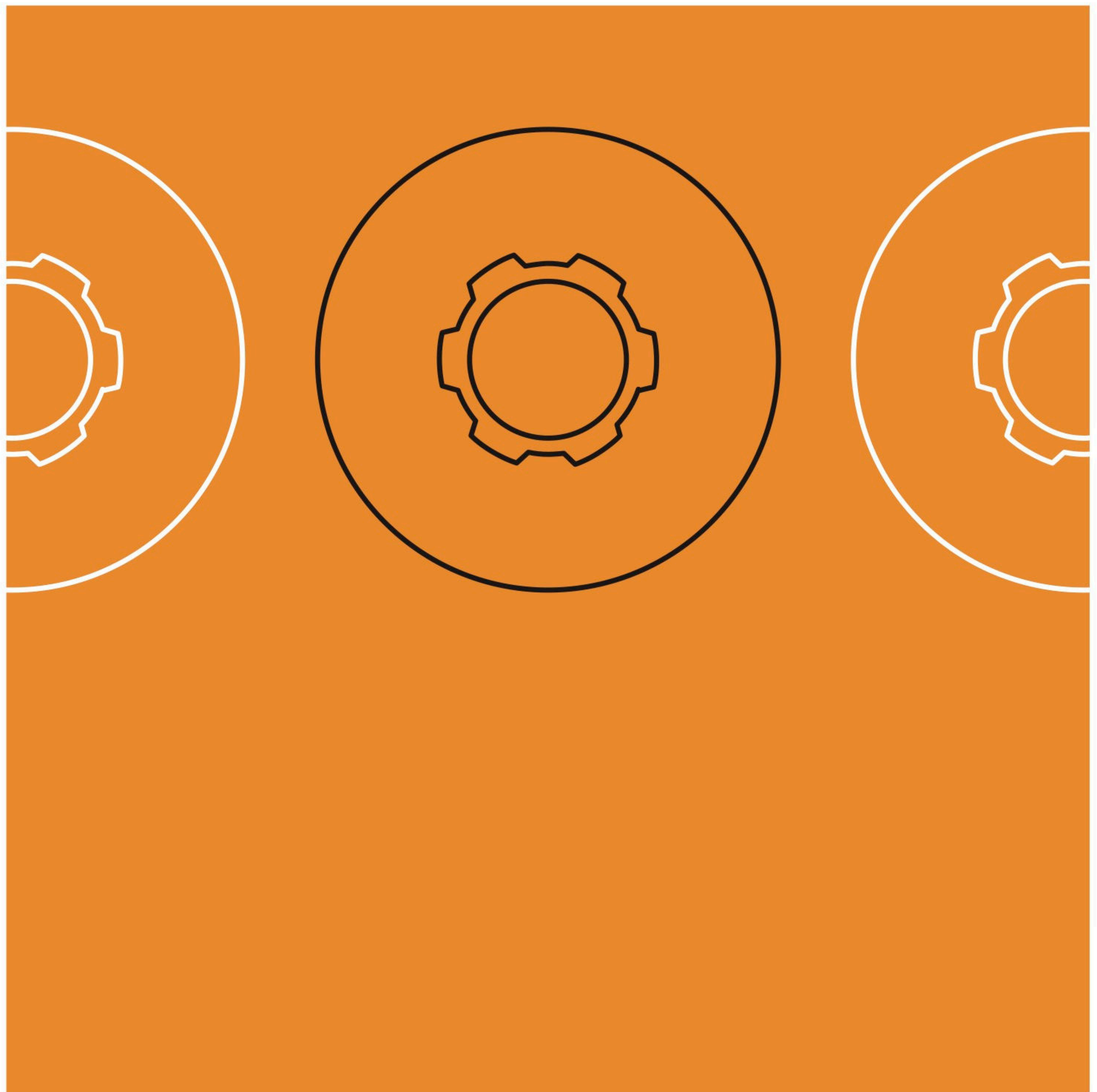

Lab Analog

Titanium Grade 5 | Height: 12 mm
indexed
color coded

Implant connection: A/B/C/D A/B/C/D

C - rotating X - indexed

Item No.: DSAY2401H DSAY2402H

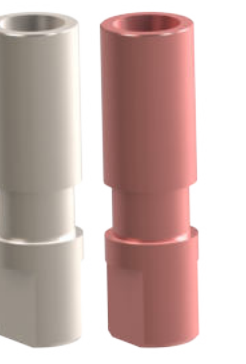

Matching instruments page 4.

All brand names and trademarks mentioned are their respective owners and are referred to here for descriptive and reference purposes only. OrangeCAD MED has no relationship with the trademark owners. Images are for illustrative purposes only.

In case of differences between the German version and the English translation, the German version has priority. The availability of our products may vary in different countries.

Implant Pick-up (open tray)

Implant connection: A/B/C/D A/B/C/D

Titanium Grade 5

C - rotating

X - indexed

Hex 1.0

Height: 11 mm | short

Set Item No.:

DSAY2302H

incl. screw

Height: 17 mm | long

Set Item No.:

DSAY2303H

Recommended torque: hand tight



Matching instruments page 4.

All brand names and trademarks mentioned are their respective owners and are referred to here for descriptive and reference purposes only. OrangeCAD MED has no relationship with the trademark owners. Images are for illustrative purposes only.

In case of differences between the German version and the English translation, the German version has priority. The availability of our products may vary in different countries.

Heli-Loc® Abutment I straight

Titanium Grade 5 + TiN coating

incl. insertion aid

Implant connection: A/B/C/D ○

GH: 1	Item No.:	DSAY6001H
GH: 2	Item No.:	DSAY6002H
GH: 3	Item No.:	DSAY6003H
GH: 4	Item No.:	DSAY6004H

Recommended torque: 25 Ncm



Healing Abutment

Titanium Grade 5

Hex 1.0

laser marked

Implant connection: A/B/C/D ○

Ø [mm]: 4.5

GH: 1.5	Item No.:	DSAY2701H
GH: 3	Item No.:	DSAY2702H
GH: 4.5	Item No.:	DSAY2703H

Recommended torque: hand tight



Matching instruments page 4.

All brand names and trademarks mentioned are their respective owners and are referred to here for descriptive and reference purposes only. OrangeCAD MED has no relationship with the trademark owners. Images are for illustrative purposes only.

In case of differences between the German version and the English translation, the German version has priority. The availability of our products may vary in different countries.

Instrument: Ratchet Hex 6.4

stainless steel (1.4197)

Length: 25 mm | short

Item No.: 31.038.71.025H

Hex 1.01

Length: 31 mm | long

Item No.: 31.039.71.031H

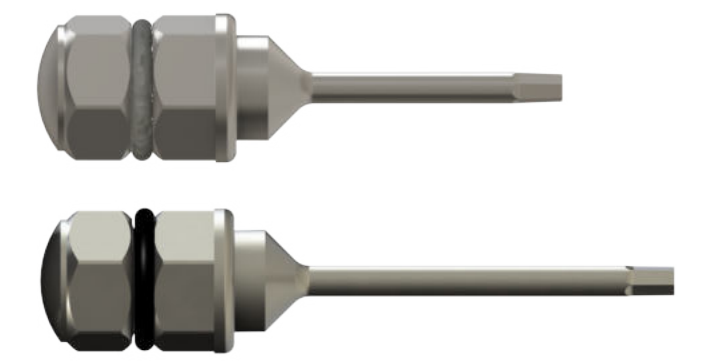

Instrument: Contra-angle (ISO)

stainless steel (1.4197)

Length: 25 mm | short

Item No.: 31.040.23.025H

Hex 1.01

Length: 31 mm | long

Item No.: 31.041.23.031H

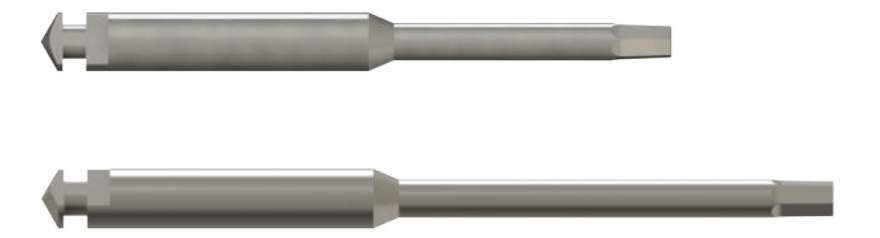

Instrument: Heli-Loc (Ratchet) Hex 6.4

stainless steel (1.4197)

Item No.: 31.051.64.020H

Heli-Loc

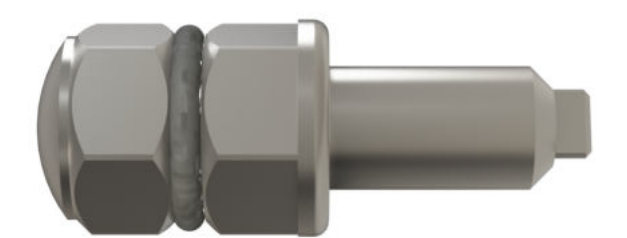

Instrument: Universal ratchet without recommended Hex 6.4

stainless steel (1.4197)

Length: 54 mm

Item No.: 31.037.54.095H

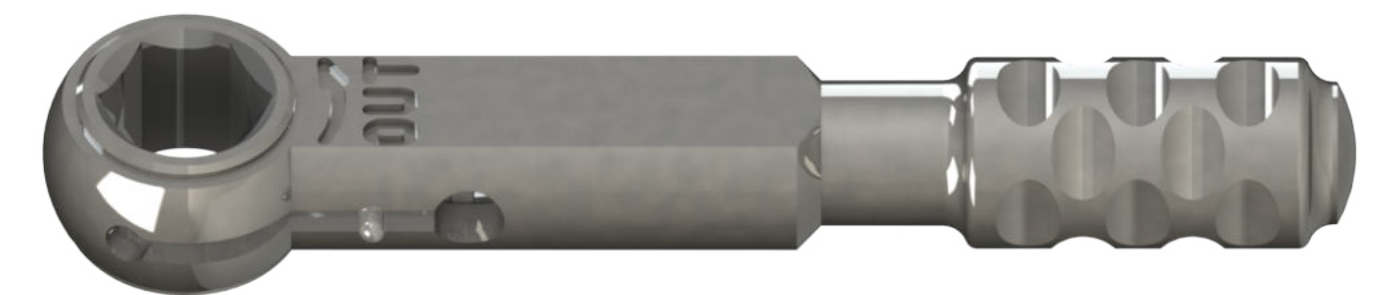

Instrument: Recommended ratchet 15 - 80 Ncm

stainless steel (1.4197)

Length: 110 mm

Item No.: 31.084.15.080H



All brand names and trademarks mentioned are their respective owners and are referred to here for descriptive and reference purposes only. OrangeCAD MED has no relationship with the trademark owners. Images are for illustrative purposes only.

In case of differences between the German version and the English translation, the German version has priority. The availability of our products may vary in different countries.

AG-AX SERIES

ANTHOGYR[®] AXIOM[®]

○ 3.4 – 5.2

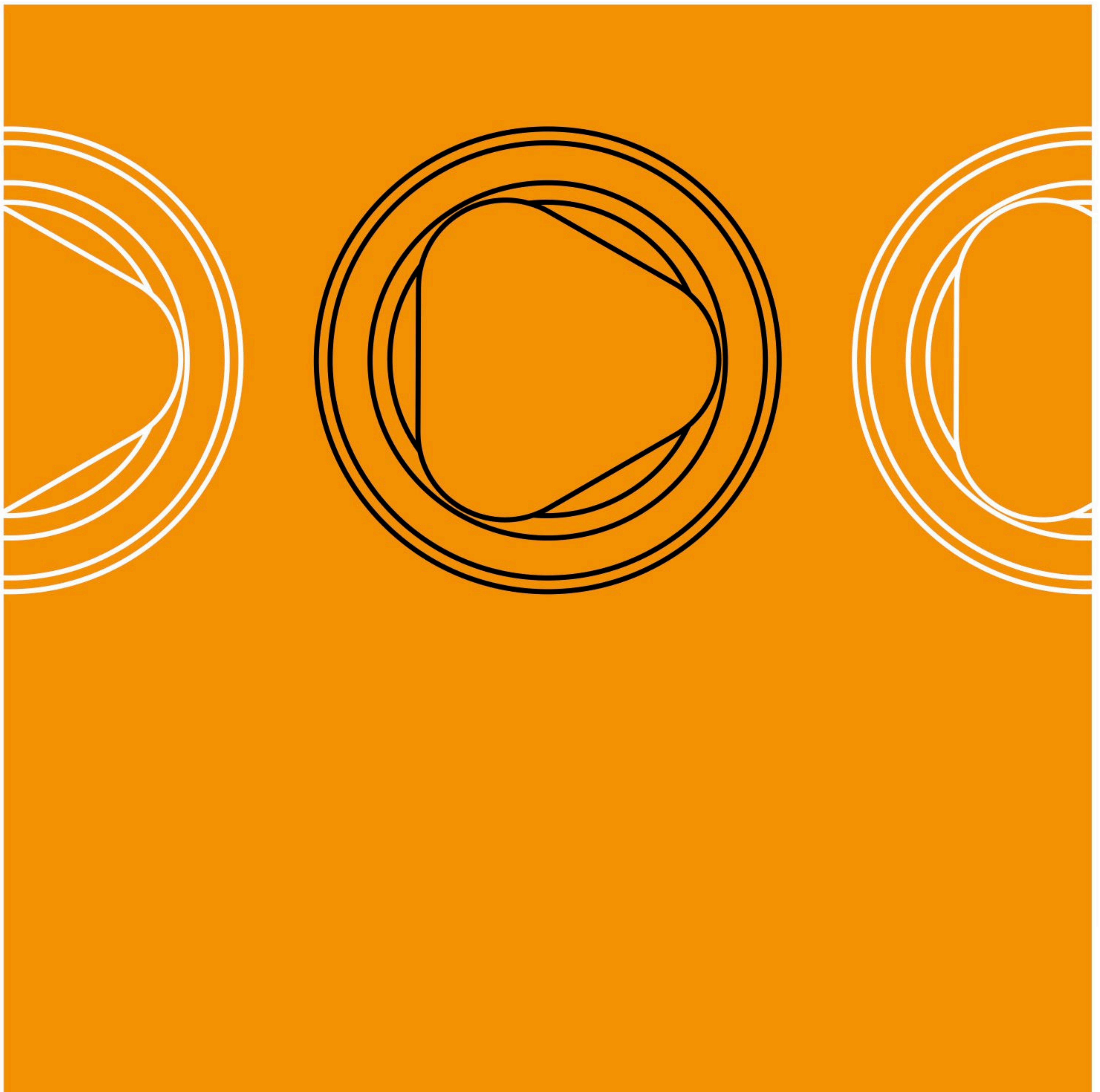

Lab Analog

Titanium Grade 5 | Height: 12 mm
indexed
color coded

Implant connection: 3.4 - 5.2 **Set Item No.:** AGAX2401H